Almost Every Person Has Time to Read in the Evening Paper

Victoria Daily Times.

Only a Few Have Time to Read in the Morning.

VOL. 17 VICTORIA, B. C., SATURDAY, JULY 30, 1892. NO. 29

We claim our regular prices are fully

TEN PER CENT. LOWER

than others in our line, and in addition we

GIVE 5 PER CENT.

in goods on all cash sales.

CAMERON

The Clothier,

55 JOHNSON STREET.

PATRONIZE HOME INDUSTRY.

Victoria Shirt Factory

32½ Government Street.

FIRST PRIZE AND DIPLOMA

At Victoria Exhibition.

Satisfaction as to fit and quality guaranteed.

Seven different improvements of recent design applied in the making of our shirts for gentlemen.

GUARANTEE A FIT.

A good agent can make money by taking orders for our factory.

PREVENT DISEASE

By using

CARBO-NAPTHAZONE

Disinfecting Powder.

LANGLEY & CO., - - 21-23 YATES STREET.

ALBERNI.

We have the cheapest and most eligibly situated property in Alberni, for sale in five-acre blocks, on easy terms. Some of the choicest blocks still for sale.

J. E. CRANE & CO.

30 BROAD STREET.

INSURE WITH

The Provident Savings Life Assurance Society.

SHEPHERD HOMANS, PRESIDENT. R. H. MATSON, MANAGER FOR CANADA.
S. H. MATSON, MANAGER FOR BRITISH COLUMBIA.

5138 Policies issued in 1891 to the value of $16,200,605

THE RATIO OF NET ASSETS HAS BEEN INCREASED

From $238.00 to $261.77 for each $100 of Net Liabilities.

jy20-tf

THE THREE ESSENTIALS

of successful trade are

PURITY, QUALITY, CHEAPNESS.

JOSEPH GRICE & CO.,

GROCERS,

106 FORT STREET,

Challenge all Victoria to produce purer articles, better goods and more reasonable prices. jy16-eod-tm

THE COLONIAL METROPOLE

31, 33, 35, 37, 39 Johnson Street.

THOS. TUGWELL, PROPRIETOR.

Without Exception the Very Best Moderate-Priced House in the City.

Meals in first-class style, 25c. Special rooms for families and others. Extra precautions taken to guard against infectious diseases. Only those accepted as guests who have clean bills of health.

MANITOBA SCHOOL CASE.

The Privy Council Committee Allows the Province an Appeal, With Costs.

An Important Judgment and a Decided Victory for the Greenway Government.

Statement in Regard to the Fortification of Victoria and Esquimalt.

OTTAWA, July 30.—A special cablegram from London says the Privy Council delivered judgment in connection with the Manitoba separate school question. There were two appeals to be decided, that of the city of Winnipeg vs. Barret and that of the city of Winnipeg vs. Logan. In both cases, their lordships allowed the appeals with costs. The actions were the outcome of the separate school agitation in Manitoba when the legislature abolished separate schools. A test case was submitted to the Supreme Court at Ottawa, where it is still pending. Meantime the city of Winnipeg endeavored to collect taxes for the public schools, but Messrs. Barret and Logan refused to pay said taxes unless a fair proportion applied to separate schools. The cases went through the different Canadian courts and were finally taken to the Privy Council, asking leave to appeal, which was allowed with costs. This is a great victory for Greenway and a defeat for the Dominion Government, who paid the whole costs against the Province of Manitoba.

Frick Recovering.

PITTSBURG, July 30.—Mr. Frick passed a very comfortable night, sleeping nearly the entire night. He ate heartly this morning. The improvement so far is rapid and satisfactory and no complications are feared.

The number of men now employed at the Homestead works number 975 skilled men. Laborers are the only classes now needed, the company having a full supply of mechanics. No new departments will be started to-day. There is no change in the city mills situation this morning.

PITTSBURG, July 30.—Preparations to start the Union City mills continue. The anarchists will be heard before Judge Gripp this afternoon. These events, with the threatening letters received by the Carnegie officials, are the developments this morning in the great industrial battle. Dr. Litchfield, in the formal bulletin concerning Frick, reports him comfortable, and adds the chairman will be entirely well in about a week or two. Early this morning the tug Tide made a trip to Homestead and carried about 40 non-union men, together with enough provisions for the regiment. The officials claim 1000 men will be there by 9 o'clock to-night. The class of men most needed are those with skill and laborers. No new departments will be started to-day but on Monday more furnaces will be blown and the entire mill will possibly put on a double turn. The strikers are still aggressive at Homestead.

NEW YORK, July 30.—The Herald publishes this morning the following letter from Gen. Snowden: Homestead, July 27.—To the editor Herald: In view of your leader of the 26th inst., I write to say that private Jams was suspended by the thumbs without my knowledge or concurrence. I have had no occasion officially to express approval or disapproval of it, and I have not done so. Report of the circumstances after they occurred was made to me and I was asked what disposition should be made of the man, when I ordered him discharged from the service in disgrace—drum him out of the camp and send him home. You will observe that the manner of sending him off, outside of drumming him out, is not prescribed. I have authority summarily to discharge enlisted men but no disqualification follows. Sober-minded people will remember that the punishment was inflicted in the face of revolution, treason, and anarchy. Very respectfully,

GEORGE R. SNOWDEN.

VACCINATING CHINESE.

They Do It by Force in Nanaimo—The Alleged Kidnappers.

NANAIMO, July 30.—The four longshoremen arrested on a charge of forcibly taking the crew off the bark Richard III at Departure Bay came up for hearing yesterday. Deputy Attorney-General A. J. Smith appeared for the prosecution and Mr. H. Simpson for the prisoners. The court was crowded. The case was gone into for the crown and a large number of witnesses were examined after which an adjournment was taken until to-day.

The health officers had quite a bit of fun yesterday when visiting one of the Chinese laundries for the purpose of vaccinating the inmates. The celestial strongly objected and one of them was armed with a hatchet to back up his objection, but he was quickly relieved of the weapon by Dr. Praeger. Then things became lively for quite a few minutes, but the Mongolians found they were compelled to submit to the inevitable and vaccination was performed on them while they made all sorts of grimaces. The officers enjoyed the fun immensely and tell it as a great treat.

At a meeting of the Northfield Athletic Club the following officers were elected for the ensuing year: President, E. Richards; vice-president, P. Breen; secretary, C. Hull; financial secretary, A. Longstaff; treasurer, J. Haddow; captain, R. Russell, vice-captain, D. Stewart; umpire, M. Dunsmore.

A man named John Cook was brought down by the tug Active from McDougall's logging camp on Thursday night, suffering from serious injuries received at the camp. He was immediately conveyed to the Nanaimo hospital, where he received the attendance of Drs. Davis and Praeger. The case is a remarkable one, as the injured man has not yet recovered consciousness. Cook is a logger and was engaged on Tuesday last in felling a large tree; in falling the limbs struck Cook on the head and neck. He was picked up in an unconscious condition and conveyed to the camp. The doctors here state the man was paralyzed and he has been unconscious ever since. He is suffering from an injury to the spine and it is doubtful if he will recover.

Chairman Harrity.

William F. Harrity, the Democratic leader, is secretary of the Commonwealth for Pennsylvania and conducted the recent campaign which resulted in the election of Governor Pattison. He is a Pennsylvanian by birth and still in the prime of life. He was elected to his present office in November, 1890, and will serve until January, 1895. His salary as secretary of the Commonwealth is $4000 a year.

Mr. Harrity was one of the leading Cleveland men at Chicago, and practically secured to the nominee the Pennsylvania delegation. He, together with William C. Whitney and Charles S. Fairchild, had full control of Mr. Cleveland's anti-convention campaign.

$1,000,000 TO BE SPENT

On Defenses to Make Victoria an Invulnerable City.

OTTAWA, July 30.—It is reported that $1,000,000 are to be spent on the fortification of British Columbia. Mackenzie Bowell, Minister of Militia, and General Herbert, go west shortly to look over the ground. If the indications can be relied on, it will not be long before the work will be begun of throwing up a line of defenses which will make Victoria a fortified city and the naval station at Esquimalt invulnerable in the event of war.

SPORTING INTELLIGENCE.

Matters of Interest Going Forward in the Sporting World, Here and Elsewhere.

LACROSSE.

The Victoria lacrosse team left on the Yosemite this morning at 7:30 o'clock for Westminster. They were accompanied by President Foster Macgurn, a TIMES reporter and a number of other friends. W. H. Cullin went over to captain the boys and help them bring back victory.

JUNIOR LACROSSE.

Teams from the Kingston street and James Bay lacrosse clubs crossed sticks at Beacon Hill this afternoon. The boys are fast becoming experts at the game and their play was witnessed by a large crowd of admirers.

AQUATICS.

PREPARING FOR THE REGATTA.

Members of the James Bay Athletic Association who would like to be enrolled on one of the crews for the regatta on the 20th prox., should not fail to turn in their names to the secretary before 8 o'clock this evening. The strokes will pick their men this evening and earnest training will begin on Monday. Several fine oarsmen on the roster of the club have not yet been heard from. A number of the intending competitors for the singles have been quietly getting in practice for the past month; from this it is certain that these events will be hotly contested. Notwithstanding the warm weather and other discouragements to active work the club gymnasium is well patronized.

Another Richmond in the Field.

QUARANTINE, N.Y., July 29.—The steamer La Tourraine, beating the record, has arrived from Havre in 6 days 17 hours and 30 minutes. She also has beaten all the previous daily runs of any steamship, having made 528 miles in one day. She had two days' dense fog, and was compelled to slow down. Her daily runs were: 528 miles, 490, 476, 491, 501 485, 201. She brings 228 cabin and 448 steerage passengers.

The Middle-weights.

SAN FRANCISCO, July 30.—It is said the Melbourne Athletic Club is anxious to arrange a match between Alex. Greggains and Daniel Creeden, middleweight champion of Australia. A purse of $25,000 has been offered, with $500 for Greggains' expenses. The club wishes the match for November, when the race for the Melbourne cup is run.

Dismissed From Custody.

OAKLAND, Cal., July 30.—H. Glover and Frank Thorpe, accused of complicity in the robbery of Secretary Gilson, of the Judson Iron Works, of $16,000, have been dismissed from custody on the ground that the evidence is not sufficient to hold them to answer.

Great Soda Works.

LOS ANGELES, Cala., July 30.—It is reported that Owen's Lake, Inyo county, has been sold to an English syndicate for $3,000,000. The lake is estimated to contain soda worth $200,000,000 and the object of the purchase is to establish great soda works.

SUFFERING FROM A COLD.

Mr. Gladstone Confined to His Bed To-day by a Slight Attack of Illness.

Nihilists Accused of Stirring up the Cholera Riots in Russian Towns.

Act of Savagery at St. John's—Some Grumbling at Insurance Companies.

LONDON, July 30.—The Callis flour and cotton warehouse at Bootle was burned to-day, causing a loss of over $150,000. Ten firemen were seriously injured by the fall of a wall.

A gang of swindlers who have realized many thousands of pounds by offering to secure lucrative positions at the World's Fair, have been convicted and imprisoned.

DUBLIN, July 30.—The Irish-American peace commission have decided to visit London and hold a conference with both Irish parties on the opening of parliament.

Gladstone is suffering from a cold and is confined to his bed. Though the physician has ordered that Mr. Gladstone shall not be allowed to rise, he (the physician) announces his condition not serious.

It is reported that when the Queen sent for the Duke of Devonshire and asked him what could be done to avoid calling on Mr. Gladstone to form a new cabinet, he answered the only way was "abdicate the throne."

THE CHOLERA.

Riots in Tashkend—The Government of Austria Anxious.

ST. PETERSBURG, July 30.—Riots have been caused by the cholera regulations in Tashkend. Troops killed and wounded seven persons.

VIENNA, July 30.—Confidential reports from St. Petersburg says the Russian government is convinced that recent so-called cholera riots are due to nihilists. Revolutionary agents assure the poor classes that they will be killed in the cholera hospitals, while the rich will be spared. The Austrian premier, Von Taafe, has written the governor of Galicia, urging the strictest precautionary measures, as the government fears the introduction of cholera into Austria.

THE BURNED CITY.

Horses' Tongues Cut Out—Haggling Insurance Companies.

ST. JOHN'S, Nfld., July 30.—Some wretch went last night to a field where there were two horses belonging to O'Brien, in whose stable the great fire started, and cut the animals' tongues out. This cruel deed is supposed to have been prompted by a spirit of revenge on the part of losers in the conflagration. The utmost indignation prevails and a liberal reward has been offered for the scoundrel's arrest.

The haggling of the several insurance companies, which are presumably subvential English concerns with fabulous resources, is in marked contrast with the course of a few American companies doing business here, which have given far more satisfaction.

A large meeting of mechanics was here last night. Nearly all lost their tools and are therefore unable to take work, which is offering in abundance. They asked the relief committee to supply them with the necessary implements, thus being enabled to resume their trades. They will no doubt get leave to draw from the relief funds.

DEATH OF A KING.

Capt. Greig, the King of Fanning Island, Dies at San Francisco.

SAN FRANCISCO, July 28.—Captain William Greig, better known as King of Fanning Island, died here this morning.

Almost 25 years ago Captain Greig arrived in Honolulu from Scotland, and after building a small schooner began trade among the islands. During one of his cruises he discovered Fanning island and determined to take up his abode there. There were rich deposits of guano on the island, plenty of cocoanut trees and pearl shells to be had for the fishing.

Returning to Honolulu Greig laid his scheme before Major Woodhouse, who was then British commissioner to Hawaii, and that gentleman gave him the British flag for protection. Putting his effects on board the schooner, and taking his wife and family with him, Captain Greig sailed for his island kingdom, where he built himself a house.

There he lived till recently and reared a large family, besides accumulating considerable wealth. As his children grew up and their education required, they were sent to San Francisco and attended the best schools here. Part of the year the family lived in Honolulu and part of the time here, but Fanning Island was always considered their home.

About a year ago Captain Greig hoisted his flag (the British Jack) on Washington Island and it now forms a part of his family kingdom.

On Fanning Island he employed about 250 natives in farming the cocoanut groves and in getting the guano and pearl shells ready for shipment.

When Great Britain begins to lay a cable between New Zealand and Honolulu one of the stations will be on Fanning Island, and that fact alone tends to make the property very valuable.

The funeral will take place next Sunday under the auspices of the Masons, of which order the deceased was a member for over 40 years.

The Pope's Successor.

LONDON, July 30.—The Chronicle says the French cardinals have received a circular letter written by Cardinal Mermillod before his death, requesting them to veto the nominations of the Pope favorable to the Dreibund. The circular asks them to push the candidature of Cardinal Rampolla and if they find that this choice cannot be ratified, then to support Cardinal Gibbons, during whose pontificate, the circular says, "Italy will drift into a republic with the connivance of the Catholic world."

DOWNED THE DISINFECTANT.

Vandals Enter and Sack the Tents of the Canoeist Campers.

Yesterday evening there were sounds of wrath at the canoeists' camp. When the paddlers took to their tents they found that some Silverlocks had been there before them and had deprived them of their spiritual comfort. A note of explanation, carefully written in a legal hand on the bottom of a biscuit box, was left, and this is what it said:

To his honor, Master of Ceremonies Macaulay:—We leave this intrinsic document to exonerate your faithful Celestial from all blame * * * * Next time you had better leave your bottle with a dynamite cork in it, with the six-shooter loaded. You can't scare Capt. Charles with blank cartridges. He is loaded for moose. We hear that Cuppage and Roberts were here before us, which accounts for the empty appearance of the bottle. Kind regards to the captain, commodore and "J. C."

The note was indorsed by J.E.W., M.B.C., C.J.P., and G.H.B.

NEWSPAPER OF THE FUTURE.

Pneumatic Tubes to Facilitate Delivery in Far-Off Cities.

John A. Cockerill in Lippincott's.]

There is no more inviting field for speculation in this direction than that which deals with the question of newspaper supply and distribution. Pneumatic tubes and perhaps a parcel delivery service will do much to speed the delivery of the newspaper to its city patrons. Special trains from great newspaper centres to distributing points 100 or 200 miles away are not only no longer novelties, but have already become necessities; but why should it require a stretch of the imagination to suppose a series of pneumatic tubes, radiating from New York city to Boston, Buffalo, Rochester, Albany, Troy, Trenton, Philadelphia, Baltimore, Wilmington and Harrisburg, by the use of which one great morning newspaper could be printed in the city of New York, complete in its news and news-editorial and feature pages, leaving only the local pages and local-editorial columns to be supplied in the branch offices in each of those cities, and from them distributed by a subordinate series of tubes, under a different name, to a semi-local constituency surrounding each of those subordinate centres.

The newspapers of New York can now, on the morning of their publication, reach nearly 4,000,000 readers in the state of New York, and going outside of the state limits can find their way into the hands of more than 7,000,000 readers by noon on the day of publication. Yet it is pretty certain that the aggregate number of the issue of all the morning papers published in New York city at present is not 1,000,000 copies. What vast strides remain then to be made in this local field alone before the goddess of journalism plumes her pinions for new flights!

The Scripture as a Book of Fate.

The practice of consulting Scripture as a book of fate was generally condemned by the church. A council at Vannes pronounced against it in 461 A. D. so did one at Agde in 502 and one at Auxerre in 585. Charles the Great forbade it in his Capitularies, and so did Pope Gregory II. Nevertheless, curiosity as to the future was so strong in men's minds that the custom continued. An old circumstance is that the chapter at Orleans in 1149 appealed to a prognostic of this sort in a supplication addressed by them to Pope Alexander III. against their bishop. At his consecration, when the Gospel was opened above his head, the finger of the deacon rested upon the words, "And he left the linen cloth and fled from them naked." This was a token that the bishop, Elias, was to be turned out of the see.

The practice of observing the book when opened over the head of a prelate at his consecration was very common. It was thought that a sure augury could thence be drawn as to what sort of a bishop he would prove.

At the consecration of Athanasius, nominated to the Patriarchate of Constantinople, a patriarchate which he stained with his crimes, "the Bishop of Nicomedia having brought the Gospel," says the Byzantine historian, "the congregation prepared to take note of the oracle is not infallibly true. The Bishop of Nicæa, noticing that he had lighted on the words 'prepared for the devil and his angels,' groaned in the depth of his heart, and, putting up his hands to hide the words, turned over the leaves and disclosed the other words, 'The birds of the air come and lodge in the branches'—words which seemed to have no connection with the ceremony."—Chambers' Journal.

Presbyterian Statistics.

Statistics of the Presbyterian church in the United States are furnished by a recent census bulletin. According to this authority there are 13,499 organizations or congregations of Presbyterians of all branches in the country. They own 12,462 church edifices, valued at $94,876,233, and having a seating capacity of 4,033,729. They also occupy 1371 halls that will seat 181,014 persons. The number of communicants is 1,278,815. There are no less than 13 branches of the church that traces its origin to the Reformation in which John Knox was the most prominent leader. The founder of Presbyterianism in America was Rev. Francis McKemie, who came from Ireland to Virginia in 1683.

The China Steamer.

HONG KONG, July 30.—The C.P.R. steamship, Empress of Japan, left here this morning.

Plate, Ornamental and Sheet Glass, Paints, Oils, &c.

MORSE'S ENGLISH SANITARY CALCARUM

For Tinting Plaster Walls and Ceilings, at

J. W. MELLOR'S, 76 and 78 Fort Street, above Douglas,

SANITARY and other WALLPAPER

CANADIAN NOTES.

News by Mail and Wire From All Parts of the Dominion.

J. A. Mercier, brother of the ex-premier, has assigned.

It is understood that the business of the Canadian Express company will be taken over by the American Express company.

It is learned that only one case of smallpox now exists at Morden and one at Rhineland. There are no cases in Winnipeg yet.

The officials of the Winnipeg exhibition state that 16,000 people attended per day Thursday and Friday. The fair closed to-day.

The new time card on the Western division of the Canadian Pacific Railway takes effect on Monday. The Pacific express will leave at 15 o'clock instead of 14:20.

The crop reports from all parts of Ontario show that the crops have all come through the trying weather they have had, and will be as follows: Fall wheat above the average; spring wheat, average; peas, average; rye, average; hay, the heaviest crop in years.

The Mail's Montreal correspondent says he has been informed on high authority that in view of the retaliatory measures adopted by the United States, the Canadian Government will take steps to abolish the rebate system and to make a uniform toll, or to do away with tolls altogether.

Assistant General Manager Wainwright, of the Grand Trunk Railway, confirms the report that Sir Henry Tyler will shortly visit Canada, but says he does not think the report that 10 of the directors are coming with him is true. He knows only that one is coming, Mr. Hubbard.

Le Lanadien maintains that the position of the French Catholics in Manitoba is precisely analogous to that of the English Protestants in Quebec and that their rights should be equally conceded over signature of the Queen. It, therefore, protests strongly against the abolition of separate schools in Manitoba.

The temperature reached 94 in the shade at the weather bureau in Toronto Thursday and Friday. There were several prostrations. One of the victims, Patrick Lyons, teamster, expired after three hours' terrible agony. Horses succumbed all over the city, and the street car company was a heavy loser.

An appeal was heard at Osgoode Hall against the conviction by the police magistrate of a prisoner charged with forgery. Under recent local legislation the judge sustained the appeal, ruling that the act was ultra vires of the Provincial authorities and that neither police magistrates nor county judges can convict in forgery cases.

The C.P.R. earnings for June, 1892, were $1,793,277; working expenses, $1,122,127; net profits, $671,160. In June, 1891, the net profits were $601,913, and for the six months ending June 30, 1892, the figures were as follows: Gross earnings, $9,832,489; working expenses, $6,500,005; net profits, $3,322,484. For the six months ending June 30, 1891, the net profits were $2,954,522.

A good deal of speculation has been indulged in among Montreal brokers as to what congress will do with the Hatch bill, which prohibits the dealing in futures. It is hoped that the bill will pass, as a great deal of American brokerage business will then be transferred to Montreal. Bucket shop speculation is increasing rapidly there, a number of new bucket shops having opened lately.

Charles Stark & Co., a big Toronto jobbing firm, handling watches and sporting goods, has assigned with liabilities placed at $143,000, and nominal assets at $140,000. The firm less than a year ago was credited with a surplus of over $40,000. The principal creditors are the Bank of Hamilton, $49,000; Union Bank, $15,000, and others in Montreal. Keen competition is said to be the cause.

Hon. Donald Ferguson, formerly provincial treasurer of Prince Edward Island, and Rev. Father Burke, of Alberton, in the same province, two of the delegation from the Maritime Provinces who were recently taken to the Pacific coast by the C.P.R., were in Ottawa Friday on their way home. They say they were amazed and delighted by their trip. Father Burke brought a petition to Hon. Edgar Dewdney, Minister of the Interior, from the Scotch Roman Catholic crofters who were settled at St. Andrew's in the Moosomis district in 1884. Under the existing law they must select a second homestead, to which they are now entitled in a district remote from where they are. Their farms are on alternate sections. The other alternate sections have since been alloted the Canadian Pacific Railway company. The prayer of the crofters' petition is that the government will give the company other land in exchange for these, so that the crofters' second homesteads will not be distant from their present settlement, where they have built a church and schools. Parliament will have to pass special legislation next session for this purpose.

Charges Against a Lawyer.

FARGO, N.D., July 30.—The trouble between Vaylor Crum, the most noted criminal lawyer in North Dakota, and the Fargo Bar Association culminated yesterday, when the association preferred charges against Crum. These will be presented to the court with a view of debarring Crum from practice. They include prying, blackmail, altering orders of court, falsifying and abusing jurors.

Pipe Smokers.

You may be satisfied with the brands of tobaccos you have been using for years. Grant it; that you are satisfied. As there is always room for improvement, we ask you to try our OLD CHUM PLUG, or CUT smoking tobacco; we believe you will be BETTER satisfied. In any case, a trial won't hurt you. m-w-s

Home-made pastry and apple dumplings at the Dairy Kitchen.

Children Cry for Pitcher's Castoria.

Cable Notes.

LONDON, July 28.—The Althrope library has been sold by Lord Spencer to an Englishman who intends to make it a public institution. The name of the purchaser has been kept a secret.

LONDON, July 28.—William Ernest Greatrex was tried at Warwick assizes in Leamington to-day for murdering his father. The murdered man was a country gentleman of wealth, living near Milverton. The son was wayward and spent money in drinking and gambling. When at last his father refused to support him with money, the son shot him dead.

LONDON, July 28.—After the cabinet council Balfour went to the Osborne House, Isle of Wight, to consult the Queen in reference to the speech from the throne. Gladstone, Harcourt, Spencer and Morley held a meeting to-day and drew up a short "no confidence motion."

SIMLA, July 28.—The Hazaras, who are in revolt against the Ameer of Afghanistan, have been joined by the great Bezud tribe. A body of 500 British troops with two guns have been ordered to occupy the Gomal pass, in the mountains between Afghanistan and India.

BELGRADE, July 28.—The Mallissor tribe of Kossovo, numbering 15,000 men, well supplied with rifles, have invested the town of Jakovo, in Albania. A large Turkish force has been sent to suppress the rising.

Rough on Carnegie.

LONDON, July 29.—The Saturday Review, after referring to its former severe editorial on the Homestead affair as evidence of the degradation of the democracy, editorially says: "We will not be likely to be accused of any foolish or sentimental fondness for the government or people of the United States, but we cannot deny that there is at times not a little in their conduct deserving praise. When they do put their hand to the plough of law and order they go roughly to work. It is a disgrace to any country to allow such scenes as those which were enacted at Homestead, but as half a loaf is better than no bread, a thorough vindication of the law is better than none at all, or than a timid one. Nevertheless, by far the most acceptable result of the affair may be, and we hope will be, the silencing of that most self-asserting and uncorbred bore, our demi-citizen, Carnegie. He has wisely enough decided to hold his tongue thus far, and we strongly advise him to continue this policy."

A Sealskin Combine.

NEW YORK, July 29.—"The George C. Treadwell Company" is the style of a combination to control the seal trade in this country. The title is a recognition of the veteran house in Albany which has cured and colored sealskins by methods equal if not superior to those in vogue abroad. Among those in the combination, in addition to the house named, it is said, are H. Ward, N. J. Bishopric, F. L. Ridgeway, W. B. Tims and others well-known in the trade. The syndicate has the co-operation of several of the strongest banks in Albany and in this city. The trust will be something of an important factor in prices, since the raw material, which has been hitherto shipped from Victoria to London and return, will now be cured in this market, thereby avoiding ocean freights both ways and also the duty on the finished skins when returned to the market. Moreover, it is possible that such a powerful syndicate will be not unlikely to go into the business extensively enough to do a considerable business in exporting the finished product after the home trade has been supplied. It is also believed that the chief market for raw skins will hereafter be on this side of the Atlantic, and it is an open question whether the buyers from other countries may not in future make their bids for the season's catch at Victoria instead of at London, as has been their custom.

The Week's Business.

NEW YORK, July 29.—Bradstreet's report says: "In the Province of Ontario new wheat is being received, weighing 60 and 62 pounds to the bushel. Dry goods, groceries and hardware staples move with some freedom. In the Province of Quebec the crop prospects are very good, and general trade, while not equalling expectations, is very good. Cattle exporters are said to have been losing money. The bank clearings at Halifax, Montreal, Toronto and Hamilton aggregate 319,537,000 this week, a decrease of 11 per cent. compared with the week before. There were 22 business failures in the Canadian Dominion this week, as reported to Bradstreets, against 22 last week and 20 in the like week a year ago.

The Joe Dandy claim, Fairview, has been purchased by the Silver Crown mining company.

Mr. A. D. Leonard

of Utica, N. Y., suffered severely from Liver and Kidney troubles, causing great pain and That Tired Feeling. Other medicines failed to do him any good, but so successful and satisfactory was Hood's Sarsaparilla that he has taken no other medicine and is now well. The best known **kidney and liver** remedies are so happily combined with tonics and alteratives in

Hood's Sarsaparilla

that it is an unequalled remedy for all troubles with these important organs, overcomes That Tired Feeling and **makes the weak strong.**

HOOD'S PILLS cure Habitual Constipation by restoring peristaltic action of the alimentary canal.

EXTRA

Special Cable!

"WE LIVE IN A PROGRESSIVE AGE."

The Latest Move of the Street Railway.

THE RESULT OF THE ELECTIONS IN GREAT BRITAIN

Is as But the Calm That Precedes the Storm

THAT WILL BE CREATED BY OUR LATEST PRODUCTION

[THE CABLE EXTRA.]

Every genuine "Cable Extra" Cigar has around it a Red and Gold Band, with a design of a Shield in the centre, upon which is printed "S. D. & S. Cable," as a protection (from fraud) to the consumers, and to enable them to more readily distinguish this particular brand.

S. DAVIS & SONS, Montreal, the largest and highest grade cigar manufacturers in Canada. 29-30-1

THE

Recognized Standard Brands:

"Mungo"

"Kicker"

"Cable."

Universally acknowledged to be superior in every respect to any other brands in the market. Always reliable, as has been fully demonstrated by the millions that are sold annually and the increasing demand for them, notwithstanding an increased competition of over *One Hundred and Twenty-five* Factories. This fact speaks volumes. We are not *cheap* Cigar manufacturers.

S. DAVIS & SONS

Montreal,

Largest and Highest Grade Cigar Manufacturers in Canada.

m-w-s-tf

GUARANTEED

The Best Cigars on the Market.

RIALTO PERFECTO. INVINCIBLE SPOTS.

PEG TOP. L.O.C. CUBANAS.

L. O. GROTHE & CO.

MONTREAL. my21

C. P. N. COMPANY, L'D.

UNTIL further notice the steamer Yosemite will leave for Vancouver daily at 7 o'clock a.m.

JOHN IRVING, Manager.

jy15

Notice to the Public.

I WISH to notify the public that the Victoria Transfer Company have strictly refused to carry any persons or baggage in any way connected with smallpox, and that all our drivers have had special orders from the time the first case was known in the city, to avoid and refuse any connection whatsoever with the disease. All our premises and conveyances are regularly and systematically disinfected, and I can therefore safely and conscientiously recommend our hacks and wagons to our patrons and the public.

A. HENDERSON,

jy15 Supt. Victoria Transfer Co., L d.

THE JAPANESE BAZAAR.

A Good and Mild Smoke.

Choicest Brand of Manilla

CHEROOTS

"La Perla del Oriente."

Also Well Matured Manilla Cigars.

Full Line in Regular Articles.

T. S. FUTCHER,

41 FORT STREET VICTORIA, B.C.

FOR SALE CHEAP.

1 Stationary Engine (new) 12½x18 cylinder, complete with all fittings.
1 Stationary Engine (new) 7x11 cylinder, complete with all fittings.
1 Portable Engine and Boiler on wheels, 7x11 cylinder, complete with all fittings, etc.; 13 horse power; tested to 100 pounds pressure.
1 Single Block Shingle Machine, capacity about 10 m daily.
1 Wood Turning Lathe, complete (new).
1 Iron Lathe, complete (new), 8 bed, 16 swing.
1 Steel Upright Boiler, 14 horse power.
1 Small Planer and Matcher; single cylinder and Match to 12.

For particulars apply to

JAMES LEIGH & SONS,

jy18-d&w1m Victoria, B.C.

jury18-every sat-9t

THE E. B. EDDY CO.

HULL.

☞Beware of imitations said to be "as good as Eddy's."

Our wares are all stamped "THE E. B. EDDY CO." None other are genuine. See that you get our make of goods.

EDDY'S MATCHES

TELEGRAPH, TELEPHONE, PARLOR

Have a World-wide Reputation.

We are the sole owners of all the patents and sole manufacturers in Canada of

INDURATED FIBRE WARE

Jas. Mitchell, Agent, 102 Government St., Victoria

sat

GREEN, WORLOCK & CO.,

SUCCESSORS TO GARESCHÉ, GREEN & CO.

Established 1873.

— BANKERS —

VICTORIA, B. C.

Deposits received on liberal rates of interest.

Drafts, Orders, Telegraph Transfers and **Letters of Credit** issued direct on over **10,000** cities in the United States, Canada, Europe, Mexico and China.

Collections made at every point.

Gold Dust purchased at highest market rates.

— AGENTS FOR —

WELLS, FARGO & COMP'Y

THE ONLY GENUINE LOCAL LAGER

THE PHOENIX. THE PHOENIX THE PHOENIX THE PHOENIX

LAGER BEER

THE PHOENIX THE PHOENIX THE PHOENIX THE PHOENIX

BREWED FROM MALT AND HOPS ONLY.

ORDERS NO. 1 TROUNCE AVENUE. P. O. BOX 184. TELEPHONE 97 AND 12.

C. E. PERRY, Mem. Inst. C.E., P.L. M. S. DAVYS, M.E. H. GRAY, C.E., P.L.S

PERRY, GRAY & DAVYS

CIVIL AND MINING ENGINEERS

Provincial Land Surveyors, Real Estate & Mining Brokers

☞Railway Reconnaissance and Location Contracts taken. Estimates Prepared. Prospecting Outfits Organized, Mines Reported on and Assays Furnished.

In connection with our Engineering and Surveying Department, we are opening up an office at Nelson, in the now famous Kootenay District, for the purpose of handling Real Estate and Mining in all its branches. Our partner Mr. M. S. Davys having resided in the Kootenay country for the past five years, and successfully developed valuable mining properties there, is thus able to furnish reliable information as to location and values of properties.

— OFFICES —

VICTORIA Room 4, Spencer's Arcade, Government Street. NELSON, B.C.

CARPET SALE

After a very satisfactory Spring trade, we still have a large stock of

Carpets, Rugs, Art Squares, and Chenille Curtains,

and during the balance of the month of July we offer our entire stock of above goods

AT GENUINE BARGAINS.

Call early and get your choice.

WEILER BROS., 51 to 55 Fort St.

STEAMBOATS.

THE OCEANIC STEAMSHIP COMPANY

CARRYING UNITED States, Hawaiian and Colonial mails, will leave the Company's wharf, foot Folsom street,

FOR HONOLULU

S.S. AUSTRALIA (3,000 tons) Tuesday, Aug. 2, 1892, 2 p.m.

For Honolulu, Auckland and Sydney, Without Change.

The Splendid New 3,000 ton Iron Steamer Mariposa.....THURSDAY, Aug. 18th, 1892, 8 p.m. Or immediately on arrival of the English mails

☞For freight or passage apply at office, 327 Market street, San Francisco.

JOHN D. SPRECKELS & BROS. General Agents

ov2

ESQUIMALT & NANAIMO RAILWAY.

STEAMER

ISABEL

J. E. BUTLER, Master.

On and after November 19th, '89,

Until further notice,

The Steamer ISABEL will sail as follows:

CALLING AT WAY PORTS:

Leave Victoria for Nanaimo.....Tuesday, 5 a.m
" Nanaimo for Comox.....Wednesday, 7 a.m
" Comox for Nanaimo.....Friday, 7 a.m
" Nanaimo for Victoria.....Saturday 7 a.m

For freight or passage apply on board. oct7

Puget Sound and Alaska Steamship Co.

TIME CARD.

VICTORIA ROUTE.

STEAMSHIP CITY OF KINGSTON

8:00 a.m	*Lv	Tacoma	Ar	5:15 a.m.
10:15 a.m	Lv	Seattle	Lv	3:00 a.m.
1:30 p.m	Lv	Pt Towns'd	Lv	11:45 p.m.
4:30 p.m	Ar	Victoria	Lv†	8:30 p.m.

PORT TOWNSEND (MAIL) ROUTE.

11:00 p.m	*Lv	Seattle	Ar	3:00 p.m.
12:30 a.m	Lv	Pt Madison	Lv	2:10 p.m.
.....	Lv	Kingston	Lv	.....
3:00 a.m	Lv	Pt Gamble	Lv	11:00 a.m.
4:00 a.m	Lv	Pt Ludlow	Lv	10:00 a.m.
6:00 a.m	Ar	Pt Towns'd	Lv‡	8:00 a.m.

SNOHOMISH RIVER ROUTE.

7:00 a.m	*Lv	Seattle	Ar	2:00 p.m.
8:45 a.m	Lv	Edmonds	Lv	12:30 p.m.
10:30 a.m	Lv	Muckilteo	Lv	10:45 a.m.
11:00 a.m	Lv	Everett	Lv	9:45 a.m.
12:00 m	Lv	Marysville	Lv	9:30 a.m.
2:00 p.m	Lv	Lowell	Lv	8:00 a.m.
3:00 p.m	Ar	Snohomish	Lv*	7:00 a.m.

*Daily except Sunday. †Daily except Saturday ‡Daily except Monday.

Snohomish River steamer leaves Tacoma, Monday, Wednesday and Friday, 6:00 p.m.

Steamer City of Kingston makes close connection at Tacoma with Northern Pacific trains to and from points east and south.

G. G. CHANDLER,

ja18 G. F. & P. A., Tacoma, Wash.

PACIFIC COAST S. S. CO'Y

Dispatch a steamer

Every 5 days for San Francisco

Carrying Her Majesty's Mails.

FROM OUTER WHARF AT 11 A.M.

Umatilla - - - - August 1

R. P. RITHET & CO., Agents.

CANADIAN PACIFIC NAVIGATION CO.,

(LIMITED.)

TIME TABLE No. 17,

Taking effect April 1, 1892.

Vancouver Route.

Victoria to Vancouver daily, except Monday, at 8 o'clock, a.m.

Vancouver to Victoria daily, except Monday, at 13 o'clock, or on arrival of C.P.R. No. 1 train.

New Westminster Route.

LEAVE VICTORIA for New Westminster, Ladner's Landing and Luin Island, Sunday at 23 o'clock; Wednesday and Friday at 7 o'clock. (Sunday's steamer to New Westminster connects with C. P.R. train No. 2 going East Monday.)

For Plumper Pass Wednesday and Friday at 7 o'clock.

For Moresby Island Friday at 7 o'clock.

LEAVE NEW WESTMINSTER for Victoria, Monday at 13 o'clock; Thursday and Saturday at 7 o'clock.

For Plumper Pass Thursday and Saturday at 7 o'clock

Northern Route.

Steamships of this Co. will leave for Pt. Simpson and intermediate ports on the 1st and 15th of each month. When sufficient inducements offer will extend trips to West Coast points and Queen Charlotte Islands.

Barclay Sound Route.

Steamer Maude leaves Victoria for Alberni and Sound ports on the 1st and 15th of each month.

The Company reserves the right of changing this Time Table at any time without notification.

JOHN IRVING, Manager.

G. A. CARLETON, General Agent

COLUMBIA MILLS

Manufacturers of all kinds of

Rough & Dressed Lumber

LATH,

SPECIALLY FINE LINE OF FLOORING,

SHIP LUMBER.

Wharf and Bridge Builders

Are especially invited to come and inspect our stock.

D. F. ADAMS, - - Proprietor.

Corner Bridge and David Streets, three blocks from the bridge.

P. O. Box 515. je30 Telephone 426

ROBERT N. FITTON,

LANDSCAPE GARDENER

Fifteen years' practical experience.

Pruning. Flower and Vegetable Gardens laid out and kept in order by day or contract.

ESTIMATES GIVEN FOR TILE OR BOX DRAINING.

All communications attended to promptly.

RESIDENCE 58 NORTH PARK ST.

Box 748. mh7 tf Victoria, B.C.

BOATING SUITS, FINE FLANNEL SHIRTS, LIGHT WEIGHT JACKETS, CRICKETING PANTS, STRAW HATS, SUMMER SUITS

For Men and Boys.

LATEST STYLES. LOWEST PRICES.

B. WILLIAMS & CO.,
97 Johnson Street.

SECOND WEEKLY MEETING.

The Board of Aldermen Discuss Various Important Matters Last Night.

The Sewerage Loan By-Law Causes Angry Passions to Rise and Makes Strife.

The City Council met last evening for the consideration of several by-laws. His Worship Mayor Beaven occupied the chair, and there were present Ald. McKillican, Bragg, Styles, Baker, Hall, Munn and Lovell.

REPORTS.

E. A. Wilmot, city engineer, reported that the repairs to Point Ellice bridge were complete. The bridge had been thoroughly examined and wherever faults was found they were remedied. The barnacles were scraped off the piles, fresh beams were put in for the purpose of making the tram car and other heavy traffic perfectly safe. The amount involved amounted so $1620. Received and filed.

The finance committee reported, recommending payments of accounts amounting to $983.39. Adopted.

The finance committee further recommended payment of accounts amounting to $105.16. Adopted.

THEY GENERALLY LOSE.

A communication was read from the city clerk, referring to the case of Dupont vs. the city, and reporting what had been done in relation to abatement of the nuisance complained of by Major Dupont.

Ald. Baker made a verbal report of the situation on behalf of the water and sewerage committee. It had been thought better to carry this drain down Fort street than through private property, the cost of the last named method being very high.

Ald. Lovell threw valuable light upon this important question and regretfully pointed out the fact that almost invariably the city lost their suit when they carried disputes to court.

His Worship said this was not a correct statement and instanced, the case of the Ross Bay injunction, when the very judge who granted the injunction annulled it. When the corporation had a good case it was proper enough to go to court with it. Received and filed.

The health committee reported, recommending payments of accounts amounting to $100. Adopted.

SEWERAGE LOAN BY-LAW.

Council went into committee on the Sewerage Loan By-law, 1892.

Ald. Baker wanted to know what this $300,000 was borrowed for.

Ald. McKillican said it took something like $100,000 for McBean to finish his contract and another $200,000 for branches. He would like to see the present contract left out of this discussion. It was time enough to discuss it when the contract was finished.

Ald. Baker said he would like to know why those connections were not made when the streets were opened. It was easier to do it then than now. He had been told that that was a portion of the contract. McBean was very low on this part of the contract. It was not right that these connections had not been made. A large portion of these connections would not be used for ten years to come. He read a letter estimating the cost at $103,380 from Mr. Mohun. Rock raised the price considerably. If the ratepayers knew what this money was borrowed for they would defeat the by-law. He was not in favor of spending $200,000 now in connections. There is nothing to show after the expenditure of $300,000 that the city had a good sewerage system. If was actually breaking down on Johnson street. A man was sent through a certain portion and nearly every pipe was found broken. If the city did not look out it would have to pay for these pipes. There was no test of this system and it was ridiculous to accept it or make further additions to it of the same kind. He hoped he was not saying too much to say that the by-law would not pass, and if things were not amended he would do his best to see that it did not pass. Very few citizens of this city would like to see Alex. McBean given $300,000 more to spend in the way he had the first. He had brought labor in here that had not benefited this city one dollar. He was going to force the mover of the resolution (Ald. McKillican) to tell him whether James Bay, Work Estate and Rock Bay, would be benefited by this system.

Ald. McKillican did not think he was compelled to deliver judgment in this matter. He did not think it would reach James Bay or other outlying portions of the city would be reached. The object was to complete the city first and work out the outlying portions gradually. He did not wish to say anything about McBean and his contract. All details had been entered into already.

Ald. Baker persisted that an explanation and a full one was absolutely necessary. It was not a question to procrastinate over.

Ald. McKillican said he had respect enough for those engaged to wait for their report.

HE WANTS A MILLION.

Ald. Hall said he was more in favor of borrowing $1,000,000 than $300,000. He intended to formulate a by-law himself on this basis. There should be no half measures on this question.

Ald. Styles pointed out how the system could have been considerably improved as to route, etc. There seemed to be nothing in view for all this money that had been sunk. There should be no spite shown by any members of the board. He had seen the broken pipe complained of brought to the surface. A great sum of money had been spent on this system, but had Victoria received any direct benefit? Had a dollar been spent in her stores; had any of her workmen received any benefit? No. Let money spent on Victoria public works be spent among Victorians. He thought the city should take over this work and complete it itself. The whole thing seemed strange to him. If more money were voted on this system it would go ten thousand miles away to the far and distant land. (Laughter.)

Ald. Baker—Goes to buy macaroni, I guess. (Laughter.)

Ald. Lovell said the cause assigned for the breaking of the pipes in the sewerage was the shock of the blasting; others said they were not properly laid. The sewerage system should be proved as it went along. (Hear, hear.) It was a great mistake not to build the branch sewers as the main went along. The whole system should be tested regularly while under construction. The labor Mr. McBean was using was little better than Chinese. White men were leaving this city on account of the Chinese and dagos.

Ald. Baker advocated (sub ross) that these undesirable classes be hunted out of town with a club.

Ald. Baker said the reason the contract was not finished was because Mr. McBean was waiting for more pay. No concussion ever broke those pipes.

Ald. Styles understood that the system had first called for $283,000 and now $300,000 was asked to finish that.

Ald. Bragg did not feel like voting on the second reading of this by-law until a meeting of the aldermen had been held and a definite understanding come to. Until these points were explained in some reasonable manner, to put the by-law before the people would be all in vain. He knew many men in this city who had families to keep, who would be glad to get work on the sewers, but they couldn't get it. The money raised in Victoria for works here should be expended for the benefit of Victoria's working men (hear, hear). He thought a quiet talk over between the commissioners and the council would result favorably.

Ald. McKillican said the aldermen came here ignorant of what they ought to know, they wandered away from the subject, they did not take the trouble to investigate and find out things for themselves and use their common sense.

His Worship said ever since he had occupied the chair the sanitary engineer and contractor had been calling out for more funds. Ald. McKillican was merely trying to provide the same.

Ald. Lovell said he was surprised that some vigorous effort was not made to bring this matter to a decisive issue. He would not like to see this $300,000 put in any but the most responsible hands to be spent.

His Worship drew attention to the irregularity of the debate. He was not in favor of the way this contract was being carried on, or the class of labor employed on it, but he thought the aldermen could express the same opinions with much less repetition and verbiage.

Here several trifling alterations and amendments were made to the by-law, which all passed unopposed. The second reading of the by-law was then moved and seconded.

Ald. Styles objected to the passing of the second reading. It was not just to the citizens of Victoria to ask them to vote upon such a measure without it having been thoroughly discussed and weighed. Let there be an enquiry made first as to the cause of the defective pipe on Johnson street. If it is from some unavoidable cause then they might come forward, but let the examination be made. He could claim to be an expert on bricks, cement, drain pipes, etc., having been among them all his life.

Ald. Baker vigorously attacked Ald. McKillican for wearing a dark, villainous smile, Iago fashion, while this discussion was in progress. This smile was cutting to every member of this board. It was wrong for Ald. McKillican to sit there and smile and smile while the destinies of the city were in the balance. Ald. McKillican might force his by-laws through this council, but he couldn't put them past the people if he (Ald. Baker) could prevent it.

Ald. McKillican said that Ald. Baker was stating what was false, utterly false.

Ald. Baker hotly denied the allegation and said that if this $300,000 was voted it would be swept like chaff out of the country into alien pockets.

Ald. Lovell thought $300,000 was too much to spend on the sewerage system.

The by-law passed the second reading and was, on motion, decided to be called the sewerage loan by-law, 1892.

Ald. Munn thought His Worship had placed himself in a censurable position by allowing this general and aimless discussion.

His Worship admitted that he was quite censurable, but would't let it happen again.

Ald. Munn continued and said he would like to have an examination on this complaint of broken drain pipes. He would also like to see Mr. McBean's contract terminated at as early a date as compatible with present arrangements. He had not the slightest doubt that Mr. McBean had done his work well, having a thorough knowledge of the same, but there was a very large section of the people who were not in favor of the methods he used and the labor he employed.

The committee rose and reported the by-law complete with amendments.

Council then adjourned.

The perfume of violets, the purity of the lily, the glow of the rose, and the flush of Hebee combine in *Pozzoni's* wondrous Powder.

Children Cry for Pitcher's Castoria.

GILLETT'S
PURE POWDERED 100%
LYE
PUREST, STRONGEST, BEST.
Ready for use in any quantity. For making Soap, Softening Water, Disinfecting, and a hundred other uses. A can equals 20 pounds Sal Soda.
Sold by All Grocers and Druggists.
E. W. GILLETT, Toronto.

Labouchere Scores Again.

LONDON, July 29.—In the Old Bailey Police Court to-day, John James Gardner, who was under indictment for having conspired with Louis Leon Goldstein, alias Roberts, to defraud and assault a number of girls, was sentenced to six months' imprisonment. This is a great triumph for Mr. Labouchere, proprietor of Truth, and the well known Radical M. P., who first exposed the methods of the prisoner in an article headed "The Stamford Street Road to Ruin." The prisoners thereupon brought a criminal prosecution for libel against Mr. Labouchere, who defended himself so effectively that the police found it incumbent to prosecute his prosecutors. Several girls gave testimony both as to the way in which they were defrauded and to acts of impropriety on the part of the prisoners. The victims were so numerous and the evidence so overwhelming that the prisoners could offer no substantial defence.

When Baby was sick, we gave her Castoria.
When she was a Child, she cried for Castoria.
When she became Miss, she clung to Castoria.
When she had Children, she gave them Castoria.

Athlete
—AND—
Derby
CIGARETTES
Are Sold on their Merits.
Everybody knows they
Are the Best.
Everybody Smokes Them.
They Have no Rivals.
tu-th-s-tf

GREAT ENGLISH PRESCRIPTION
A SUCCESSFUL MEDICINE OF 30 YEARS' TESTING. Has cured thousands of cases of Nervous Prostration, Weakness of Brain, Poor Memory, Dizziness and all diseases caused by ignorance in youth. Six boxes are guaranteed to cure when all other medicines fail. One box $1.00; six boxes, $5.00. Manufactured by EUREKA CHEMICAL CO. Detroit, Mich. Sold and sent anywhere by mail by LANGLEY & CO. Victoria B.C. junel6-1y
Before. After.

PENNYROYAL WAFERS.
Prescription of a physician who has had a life long experience in treating female diseases. Is used monthly with perfect success by over 10,000 ladies. Pleasant, safe, effectual. Ladies ask your druggist for Pennyroyal Wafers and take no substitute, or inclose postage for sealed particulars. Sold by all druggists, $1 per box. Address THE EUREKA CHEMICAL CO., DETROIT, MICH
For sale by LANGLEY & CO., Victoria.
junel6-1y.

THE CELEBRATED FRENCH CURE
Warranted to cure "APHRODITINE" or money refunded.
Is SOLD ON A POSITIVE GUARANTEE to cure any form of nervous disease, or disorder of the generative organs, whether arising from the excessive use of Stimulants, Tobacco or Opium, or through Indiscretion, etc., such as Loss of Brain Power, Wakefulness, Bearing down Pains in the Back, Hysteria, Nervous Prostration, Leucorrhœa, Dizziness, Weak Memory, Loss of Power, which if neglected often lead to prematue old age and insanity. Price $1.00 a box, 6 boxes for $5.00.
A WRITTEN GUARANTEE for every $5.00 order, to refund the money if a Permanent cure is not effected. Thousands of testimonials from old and young, of both sexes, permanently cured by APHRODITINE. Circular free. Address
THE APHRO MEDICINE CO
WESTERN BRANCH,
Box 27. PORTLAND, OR.
SOLD BY COCHRANE & MUNN, Druggists
Corner of Yates and Douglas streets,
au29 Sole Wholesale Agents, Victoria
BEFORE AFTER

I FEEL BUOYANT
"Am happy to say that results so far are as satisfactory as I could expect, indeed much more so than I did expect. I am enjoying excellent health, appetite good, sleep sweet and refreshing, gaining flesh; am less nervous than I have been for years; feel bright and bouyant * * * It is almost miraculous, making a young man out of one of seventy, for that is just what your treatment is doing for me. I wish the community to know in as modest a way as we can get at it."
The above is No. 54 in a collection of over 2,000 similar letters on file in our office. We have a
POSITIVE CURE!
For LOST or FAILING VITALITY; General and NERVOUS DEBILITY; Weakness of Body and Mind, Effects of Errors or Excesses in Old or Young. How to enlarge and Strengthen WEAK, UNDEVELOPED ORGANS AND PARTS OF BODY. Absolutely unfailing HOME TREATMENT—Benefits in a day. Men testify from 50 States and Foreign Countries. Write them. Descriptive Book, explanation and proofs mailed (sealed) free. Address
ERIE MEDICAL CO.,
BUFFALO, N.Y.
8

Special Montreal Advertisements.

STEEL RAILS (New & Best Seconds.)
CEMENT, WASTE, STEEL & IRON FILES, ETC. ETC.
WALTER TOWNSEND,
MONTREAL.
AGENT FOR BOLLING & LOWE, LONDON, ENG.
MOTHERS Ask for and see that you get
Dawson's Chocolate Creams.
25c. PER BOX at all Druggists the Great Worm Remedy.
Being in the Form of a CHOCOLATE CREAM Children never refuse them.
PRODUCTS OF THE
GRANDE CHARTREUSE
Liquors of the Convent and Elixirs.
Gen'l Agency & Depot
Cie. Gen'le des Bazars.
Selling Agents,
C. A. Choulilou & Cie.
12 & 14 ST. JOHN ST.
Beware of imitations.

THOS. FIRTH & SONS
(LIMITED)
NORFOLK WORKS, SHEFFIELD,
MANUFACTURERS OF
CRUCIBLE CAST STEEL
For Axes, Tools, Taps, Dies; also, Spring Steel, Locomotive Tires and Mild Steel Castings
JAMES HUTTON & CO., AGENTS FOR CANADA,
MONTREAL AND TORONTO. 5

HUGHES & O'BRIEN
Have opened their new store at
74 YATES STREET
With a full line of
Groceries and Provisions.
EVERYTHING NEW AND FRESH.
Telephone No. 530.

KASLO CITY
KOOTENAY LAKE.
SINCE the opening of navigation many hundreds of people have poured into Kaslo City. The discoveries of last fall have proved as rich as expected, and many new ones, fully as important, have been located this spring. The Kaslo-Kootenay Land Company have built roads and trails into the important mines, and surveys have been completed for the railway. The contract for clearing the right-of-way for the latter will be let in a few days. Many substantial buildings have been erected so far this year, and a large number will be begun immediately, including a handsome hotel.
A large number of business and residential lots have been sold, and many have changed hands at a good profit. In a short time the Company will advance the price of all lots.
Now is the Time to Invest.
For prices, terms and full particulars, apply to the undersigned.
IRVING & HAYWOOD, - - GENERAL AGENTS
WILLIAMS' BUILDING, BROAD STREET, VICTORIA,
—OR—
THOMAS - NORQUAY
Resident Agent, Kaslo, B. C.

BLUCHER HELPED TO TIE UP NAPOLEON.
- - - YOU TRY - - -
"THE BLUCHER TIE"
The Latest Ladies' Shoe in Town.
THEY ARE WORTH INSPECTING.
A. B. ERSKINE, cor. Government and Johnson

GEORGE E. MUNRO
82 DOUGLAS STREET.
Groceries,-:-Provisions.
ORDERS SOLICITED. GOODS DELIVERED FREE

BUSINESS CHANCE
A GOOD RUSTLER can make money by calling at my store and buying my merry-go-round. The outfit consists of horses, engine, tent, sleighs, organ, etc., and is movable. The sale price can be cleared in two holidays. A real success for the right man.
a26-tf FRANK CAMPBELL.

TO DRY GOODS MERCHANTS AND THE PUBLIC GENERALLY.
James Allison, formerly proprietor of the Caledonian Dye House, has reopened at 116 Yates St., under the name of the Paisley Dye Works, and will be glad of the patronage of his old customers. He is now in a position to take in Piece Goods and all kinds of Fancy Work. All work guaranteed. jy16-1m

A. WILLIAMS & CO.
5 STORE STREET,
Have the following very desirable properties for sale on terms to suit. Sure to turn out first-class investments.
100 acres, only $25 per acre; easy terms, 7 per cent. interest.
100 acres, only $45 per acre; with good cottage; 20 acres under cultivation.
100 acres, only $75 per acre.
50 acres, only $50 per acre.
100 acres, only $50 per acre.
8 acres, only $500 per acre; cleared; splendid soil and position.
9½ acres, only $425 per acre.
9 acres, only $425 per acre.
1 cottage, Victoria West, $800; easy terms.
1 house, Victoria West, $1050; easy terms.
1 house, Oak Bay avenue, $1600; $600 cash balance on mortgage (snap).
3 lots Fowl Bay, close to tram, cheap.
1 lot, splendid building site, Richardson street, $2000.

FLOWER SEEDS
Just received, direct from
ENGLAND AND GERMANY,
—A—
Very Choice Assortment
—OF—
FLOWER SEEDS.
G. A. McTAVISH
9 PARK ROAD, VICTORIA.

TO LET.
House, standing on lot 100 feet square, containing 10 rooms, near Dallas Road, with full sea view. Apply to
J. GERHARD TIARKS,
34 Government St. je28tf Architect.

VICTORIA RICE MILLS
Store street, Victoria, B. C.
Millers of China and Japan Rice
RICE MEAL,
Rice Flour, Chit Rice, Etc.
VICTORIA
ROLLER FLOUR MILL
Delta Brand Family Flour,
Superfine Flour Bran and Shorts
No. 64 & 66 Store St. Victoria.

PLATE GLASS
We have a consignment of Plate Glass which we expect
To Arrive About April.
APPLY TO
MUIRHEAD & MANN
24

NAVAL CONTRACTS.

Tenders will be received here on behalf of the Lords Commissioners of the Admiralty until noon of Monday, 1st of August next, for supplying such quantities of Salt Beef, Soft Bread, Lime, Lumber, Coffins and Graves as may be required for Naval purposes.

The lowest or any tender not necessarily accepted.

Forms of tender can be obtained at this office.

JAMES H. INNES,
Naval Storekeeper, &c.
Royal Naval Yard, Esquimalt,
1st July, 1892. jstd

MISCELLANEOUS WANTS.

Advertisements under this head will be inserted at the rate of one cent a word each insertion. Payment always in advance. No advertisement received for less than twenty-five cents.

WIFE WANTED—A farmer, German by birth, and 35 years of age, would be pleased to hear from a young woman, about 30 years of age, with a view to matrimony. Address C. Hansen, TIMES office. jy18-2w

WANTED—To borrow two buggy horses for two months; keep for work, also two buggies. H. C. TIMES office. jy12-tf

SITUATIONS WANTED.

Advertisements under this head, three lines or under, two insertions, FREE. This applies only to men or women, boys or girls, looking for situations.

GIRL—15 years of age, desires a place to do light house work or take care of children. Address M. M., TIMES office. j30-tf

HOUSEKEEPER—A lady between 30 and 35 years of age desires a situation as housekeeper. Address K. B., TIMES office. j30-tf

WANTED—A situation as housekeeper or parlor maid; just from England; good references. Apply to E.M., P.O. Box 236. 29-2

WANTED—A girl of fourteen would like situation as nurse girl or light housework. Address V.M., TIMES office. jy29-2t

TO LET.

Advertisements under this head will be inserted at the rate of a cent a word each insertion. Payment always in advance. No advertisement received for less than twenty-five cents.

ROOMS TO LET—Clean, nice, furnished rooms by week or month. Good bathroom in house. For terms apply 101 Pandora street. jy28-1w

LOST OR FOUND.

Advertisements under this head will be inserted at the rate of one cent a word each insertion. Payment always in advance. No advertisement received for less than twenty-five cents.

LOST—A riding bridle, this morning. Finder will be suitably rewarded on returning same to TIMES office. jy29-3t

LOST—An English pug dog, answering to the name of "Blaine." Any person returning same to 238 Yates street will be suitably rewarded. F. G. Richards, Jr. je-21-tf

FOR SALE.

Advertisements under this head will be inserted at the rate of one cent a word each insertion. Payment always in advance. No advertisement received for less than twenty-five cents.

FOR SALE—One yoke of work oxen. L. Goodacre. jy28-tf

FOR SALE—Furnishings of a commodious and desirable hotel. Apply to Weller Bros., 55 Fort street. jy13

PHYSICIANS.

DOCTOR MacGILLIS,
45 Yates Street.
SPECIALIST: — Skin, Kidney and Private Diseases. june 30im

H. D. LEITCH, M.D.C.M.
SPECIALTY:—Diseases of Women and Diseases of the Rectum.
Office with Dr. Frank Hall, Driard Block, 60 Douglas street. Residence corner of Pandora and Fernwood Road. Office telephone 420. Residence telephone, 181.

DR G. L. MILNE,
OFFICE—36 DOUGLAS STREET.
Telephone at office, No. 16.
Telephone at residence, No. 208. my28

DR. A. T. WATT,
Physician, Surgeon and Accoucheur.
Office and residence No. 36½ Douglas street (near Fort), Dr. Milne's old residence.
May 19-d&w-tf

HOMŒOPATHY
DR. JOHN HALL
98 Yates street, over Cochrane and Munn's Drug Store.
CHRONIC AND CHILDREN'S DISEASES A SPECIALTY.
Office hours, from 1 to p.m only except ng Sunday and holidays.

VETERINARY.

S. F. TOLMIE,
VETERINARY SURGEON,
Graduate Ont. Vet. Col., Member Ont. Vet. Med. Soc. (Late with Dr. John Wende, V. S., Buffalo, N. Y.) Office at Ewing's Livery, 109 Johnson Street. Telephone 183; residence telephone 417. VICTORIA, B. C.

ARCHITECTS.

THOMAS HOOPER,
ARCHITECT.
Office over SPENCER'S ARCADE, Government street. jy5-tf

JNO. TEAGUE,
ARCHITECT.
Has removed to new offices corner of Broad street and Trounce avenue. fe20tf

PIANO TUNING.

PIANOFORTE TUNING AND REPAIRING By a competent person from the leading manufacturers in the United States.
City references:—All the music stores, where orders may be left.
je9-3m JAMES SHERIDAN.

GEO. W. FUGGLE,
PIANOFORTE MAKER AND TUNER.
Three years with Goodwin & Co. Orders left at factory, 76 Princess avenue; also at Jamieson's book store, next postoffice. Violins, Mandolins and Guitars repaired. P. O. Box 422. m14-tf

SOCIETIES.

ROYAL TEMPLARS OF TEMPERANCE Victoria Council No. 2, R. T. of T., meets every Monday night in the Pandora Temperance Hall, at 8 p.m. Visiting members welcome.
Select Degree meets 1st Wednesday in each month. A. H. MATTHEW,
G. SUTHERLAND, S.C. ap12 R. Sec.

I. O. G. T. PERSEVERANCE LODGE, No. 1, I.O.G.T., meets every Tuesday evening in Temperance Hall, Pandora avenue, at 7:30 o'clock. my17

B. C. PIONEER SOCIETY.
The Hall of the above society in Musgrave Block, Broad street, is open daily from 10 a.m., to 4 p.m., for the convenience of Pioneers and their friends, who are cordially invited to visit the rooms.

ANCIENT ORDER FORESTERS
Court Vancouver No. 5755, A.O.F., meets 1st and 3rd Mondays in each month in Foresters' Hall, Government street. Visiting brothers are invited.
fe13 SIDNEY WILSON, Sec.

VICTORIA-COLUMBIA LODGE,
No. 1, A. F. & A.M., B.C.R. Regular communications the first Thursday in each month, at Masonic Temple, corner of Douglas and Fisgard streets. Sojourning brethren cordially invited.
ja16 C. DUBOIS MASON, Secretary.

VANCOUVER & QUADRA LODGE,
No. 2, A. F. & A. M., B.C.R. Regular communication the third Wednesday in each month, at Masonic Temple, corner Douglas and Fisgard streets. Sojourning brethren cordially invited. jy26 A. A. BROWN, Secretary.

COLUMBIA ROYAL ARCH
Chapter, No. 120, G.R.S. Regular convocations held on the first Tuesday of every month, at Chapter Hall, Masonic Temple, Douglas street. Sojourning companions cordially invited. R. LANGLEY,
1-jy Scribe E.

FAR WEST LODGE, No. 1, K. of P
Regular convention every Friday evening at Foresters' Hall, Government street. Sojourning Knights are cordially invited to attend. E. PFERDNER,
oct9 K. of R. & S.

ST. ANDREW'S & CALEDONIAN
Society meets in their own hall, Blanchard St., on the first Friday in every month. All Scotchmen are invited to join.
J. M. MURDOCH, Secretary.

Victoria's Leading Merchants

TRADERS :-: AGENTS :-: PRODUCERS

CHAS. E. REDFERN
WATCHMAKER AND JEWELLER
Chronometers rated by Transit Observations.
NO. 43 GOVERNMENT STREET.

LEWIS HALL, D.D.S.
DENTIST.
Graduate Philadelphia Dental College.
SPECIALTY:—Administration of Gas or Ether for painless extraction of teeth.
HOURS:—9 a.m. to 5 p.m.
OFFICE:—Corner Yates and Douglas.

SIMON LEISER
IMPORTER
And Wholesale Grocer.

The Finest FAMILY Grocery Establishment in B.C. is that of
HENRY SAUNDERS
39 & 41 JOHNSON STREET.
Give him a call and inspect his well selected stock of Fine Groceries and Table Luxuries.

S. SHORE
DEALER IN
Hardware, Cutlery, Builders' Material
Guns, Ammunition, Whips.
45 JOHNSON ST.

FINE COMMERCIAL PRINTING
At moderate charges, at
Cohen's Printing Office
38 FORT STREET.

OSBORNE HOUSE
TEMPERANCE HOTEL.
Corner Pandora and Blanchard Streets.
34 Large and Airy Rooms.
Board and Lodging, $5 per week, or $1 per day. Day Board, $4 per week.
C. W. MONK, - - - PROPRIETOR.

WHOSE FAULT IS IT
that your advertisement is not
IN THE TIMES?

Shawnigan Lake Lumber Co.
EWEN MORRISON, MANAGER.
Manufacturers of all kinds of rough and dressed
CEDAR AND FIR LUMBER.
Rustic, Shiplap, Flooring, Mouldings, Laths, Shingles, Pickets, etc., kept in stock or cut to order.
Yard: Discovery St., bet. Store & Government
VICTORIA, B.C.
Address all communications to Post-office Box 298.

MISTER:
I am a strong-minded woman and I believe in Woman's right to vote, and all her other rights, including the right to pop the question.
Therefore I ask you to meet me at the altar. I make no threats, but by my black cotton umberelle, if you don't meet me there I will know the reason why! Fortify your courage with Falconer's Champagne Cider, and be there at the appointed time.
Warningly yours,
SOOSIE POOSIE.

INSURANCE.

THE NORWICH UNION
FIRE INSURANCE SOCIETY,
Established 1797. Amount insured $200,000,000.
H. D. HELMCKEN, Agent
Yates street, Victoria, B. C. jan6-1y

SCAVENGERS.

PETER HANSEN
CITY SCAVENGER.
Yards and cesspools cleaned by contract or monthly. Prompt attention given to all orders and prices reasonable.
Orders left at Dixi Ross & Co.'s and Robert Porter's, Island Market, Johnson and Douglas streets.
Residence, Discovery street, between Government and Douglas. ju18

JOHN DOHERTY
GENERAL SCAVENGER.
Yards and cesspools cleaned, contracts made for removing earth, etc. All orders left with Jas. Fell & Co., Fort street, grocers; Cochrane & Munn, corner Yates and Douglas streets, or George Doughty, corner Fort and Blanchard streets, will be promptly attended to. Coal and wood for sale. a22-1y

MISCELLANEOUS.

MRS. McGREGOR,
MIDWIFE.
jy14 137 Cormorant Street.

QUEEN'S MARKET.
L GOODACRE,
Government street, Victoria, B. C., wholesale and retail Butcher, Contractor by appointment to Her Majesty's Royal Navy.

A. & W. WILSON,
PLUMBERS AND GASFITTERS.
Bell Hangers and Tinsmiths. Dealers in best descriptions of Heating and Cooking Stoves, Ranges, etc. Shipping supplied at lowest rates. Broad street, Victoria, B. C. Telephone call 126

JOHN J. AUSTIN,
NOTARY PUBLIC
Real Estate and General Agent. Loans negotiated. Town and Country Property for sale. Office Government street Victoria. P.O. Box 80.

CHANGE OF MANAGEMENT

MRS. P. WILSON has engaged Mr. H. LAWS to manage the
Grocery Business at 185 Douglas Street.
The fruit from the celebrated
EDMONTON FRUIT FARM
IS STILL ON SALE.
Apples, Pears and Plums
PEAS, BEANS, LETTUCE, CAULIFLOWER, picked fresh daily.

JOSEPH SEARS
HOUSE AND SIGN PAINTER,
Glazier, Paper Hanger, &c.
114 YATES STREET

FOR SALE.

ONE POOL TABLE, nearly new (8 ft. x 10 ft) by Brunswick, Balke & Co., with balls, cue and usual fittings complete. Can be seen by applying to the steward at the Vic. Club Fort street. Victoria. an22 tf

SPECTACLE WEARERS
NOTE:

The above illustration shows how you are fitted by jewelers and so-called opticians.
RESULT:—Positive ruination of sight.

This shows how you are fitted by the first and ONLY OPTICIANS in British Columbia.
RESULT:—Comfort and ease to the eyes, and preservation of sight.
F. W. NOLTE & CO
(Successors to Hyams)
27 FORT STREET.

THOS. SPENCE,
Notary Public and Land Agent
KELOWNA,
Okanagan Mission, B.C.
jy29-d&w

MISS LAURA ADAMS
Will re-open the
CONSERVATORY OF MUSIC
On or about the
8TH OF AUGUST.
jy28-tf

THE OCCIDENTAL HOTEL.
R. H. BERRYMAN, Proprietor.
Nice clean rooms, best of board, well stocked bar; rates low; special rates made to families. Strangers in the city will find this a comfortable, homelike house to stop at. No pains spared to give satisfaction. jy15-tf

GREAT REDUCTION SALE OF
. . . . ART GOODS . . . .
Owing to the depression in trade caused by the smallpox scare we have decided to reduce our large stock of Artists' Materials, Pictures, Frames, Mouldings and Fancy Goods by offering
AT LESS THAN ACTUAL COST FOR 30 DAYS
only, as we must have money. An examination of goods and prices will surprise and delight all.
R. G. HOWELL & CO.,
jy21 62 Government Street.

DR. YEN KEE,
Physician and Surgeon.
HAS cured many cases of smallpox. In China, where there is smallpox every year, cures are easily effected at the commencement. Do not delay to consult me. Fisgard street, opposite the church. jy14-1m

BUY SLAB-WOOD!!
Only Half the Price of Cordwood.
Sawn to lengths to suit purchaser. Sawdust for sale.
H. E. MOLLER,
Sayward's Lumber Mills, 33 Constance Street.
je13-tf

Save Money
Save Time
Save Trouble
By leaving your orders for repairs, alterations, or any other carpenter work with
J. P. Burgess,
1C Broughton St.

A. MAXWELL MUIR,
ARCHITECT,
Rooms 3 and 18, - - - Turner Block.
ap22

BELYEA & GREGORY,
BARRISTERS & SOLICITORS.
OFFICE:
White House Block, Victoria, B. C.
P.O. BOX 683.

VICTORIA OPTICAL CO.,
The Leading Opticians. 100 Government St.

Perfected Spectacles and Eye-glasses on hand and carefully adjusted. Satisfaction guaranteed. Optical goods of every description. Repairing in all branches done with neatness and despatch. No fancy prices.
A. HYAMS - - - Manager.

THE DAILY TIMES

Published every afternoon except Sunday, by the
Victoria Times Printing and Publishing Company, Limited,
At No. 37 Yates street, near Government
Victoria, B. C.

SUBSCRIPTION:
Delivered by carrier in any part of the city, per week.....25 cts.
By mail to any part of the world, per year $10.00

THE WEEKLY TIMES
Is published every Friday morning, and mailed to any part of Canada, the United States, or Great Britain for $2.00 per annum, paid in advance.

DAILY ADVERTISING RATES:
CONDENSED ADVERTISEMENTS, such as To Let, Wanted, etc., etc., four lines or under, 25 cents for each insertion and pro rata for more space or longer time.
A "line" is a nonpareil line, similar to this type, twelve of which occupy one inch of space
NOTICES of Births, $1.00; Marriages, $1.50 Deaths, $1.50; Deaths with funeral announcements, $2.00.
SPECIAL NOTICES, set brevier (the type used for general reading) and placed in reading columns, 25 cents a line for first insertion, and 12½ cents each subsequent insertion. Set in nonpareil type (this size) and placed under the heading of "Special Notices," 12½ cents for first insertion, and 6 cents for each subsequent insertion.
Theatrical notices, legal advertisements, political announcements, and all advertisements of a special class, and not included in the above, 10 cents a line first insertion, and 5 cents for each subsequent insertion.
Advertisements unaccompanied by specific instructions inserted until ordered out.
Address
THE TIMES P. & P. COMPANY,
WM. TEMPLEMAN Manager

The Daily Times.

DICTATORSHIP UNNECESSARY.

The Colonist seems to think it successfully defends the arbitrary proceedings of the two Davies when it points to the fact that the smallpox has been practically stamped out. That conclusion is a peculiarly Colonistic absurdity, and will scarcely be accepted as logical by even the most thoughtless. The smallpox would have been as effectively dealt with if Dr. Davie had never undertaken to gratify his love for dictatorship by ordering that Dr. Milne be removed, or if Premier Davie had not fallen in so readily with his brother autocrat's recommendation. Dr. Milne was dismissed because he declined to move every suspect to Ross Bay. Dr. Davie and Dr. Wade afterwards conceded that Dr. Milne was right, by failing to move some of those same suspects. And if they had further admitted the correctness of Dr. Milne's view by failing to move others of the suspects it would have been better for the suspects and better for the city. But in going even so far as they did in this direction they acknowledged that Dr. Milne was justified in refusing to interpret the regulations as a wooden man might be expected to do. The Colonist may see no injustice in Dr. Milne's removal under such circumstances, but all people are not purblind like the Government organ. The civic authorities and their own health officer would not have deemed it necessary in dealing with the outbreak to drag a man from his bed only to have him die as he reached the hospital. The disease could and would have been checked without any such harshness. We believe in promptness in such cases, but we cannot endorse the employment of cruel and inhuman methods. The civic authorities undoubtedly fell behind at the first in dealing with the second outbreak of smallpox, but that was because of the mysterious character of the outbreak and the want of facilities. When a large number of persons are stricken down almost simultaneously with an infectious disease, the infection having come from some outside source, it would be curious if the municipal authorities were perfectly ready to deal with it. Such was the case in this city, and we confidently assert that no municipal government on this continent would be perfectly prepared to cope with such a mysterious visitation. Then the Mayor and Council were further hampered by being stopped twice in their efforts to provide a hospital. We believe it is not generally known that the establishment of the hospital on the Jubilee grounds was the result of the Mayor's suggestions, but such is the fact. He urged this step because of the city's inability to procure a site elsewhere, and happily the President and the Directors finally agreed to it. That was the opening of the way out of the city's difficulties, and Mayor Beaven deserves all credit for devising the plan.

THE SIBERIAN RAILWAY.

A resident of Vladivostock in a letter on the effects of the opening of the transcontinental railway through Russia on China and Japan, contends that neither of these two countries will benefit commercially by the new route from the Pacific to Europe, the reason being that no time will be saved by sending freight by the new line. The correspondent quotes figures as follows;

"The distance from Vladivostock to St. Petersburg is 6500 miles, and the distance from Vancouver to Montreal, 3050 miles, which occupies seven days and seven nights. Allowing for the slow rate at which Russian trains travel and the bad state of some parts of the track, the journey from Vladivostock to St. Petersburg will take 20 days. Further, allowing three days for traveling from Tokyo to Valdivostock and four days for the journey from St. Petersburg to London, the whole trip, even supposing there are no delays, would occupy 27 days. But the ships now running between Japan and Canada can do their 300 miles a day and the Russian railway is not likely to exceed 400 miles; hence it is not to be anticipated that traffic will be diverted from the Canadian route by the opening of the Siberian line. Moreover, in another few years the Nicaraguan canal will be open, which will render Eastern ships still more independent of the Siberian route. It has also to be borne in mind that under the pressure of competition there is every prospect of the voyage to Europe, via the Suez Canal, being shortened by 10 (ten) days or even more. In that case the choice will be between the two sea routes. The risk of delay and danger to goods on the Russian lines has also to be taken into consideration."

The correspondent concludes that the only benefits to be derived from the new line will be felt only by Russia. It will enable her to transport soldiers and munitions of war to the east with a rapidity hitherto unattained, and this is the real object in view. The development of foreign commerce is a secondary consideration.

EDITORIAL NOTES.

The Nelson Miner, an impartial outsider, gives its opinion on Vancouver's action in these words: "From all accounts Vancouver really does seem to be behaving in a more pig-headed and spiteful manner than is necessary for her safety. A clean bill of health from incoming boats is not sufficient for her, she must quarantine everyone for 14 days, and this in defiance of an order from the Supreme Court of British Columbia."

The following paragraph appears in the Vernon News:

Several acres of splendid cabbages, growing in the garden of the Coldstream ranch, are being fed to stock. The people of Vancouver, according to Mr. A. M Beattie, are importing an immense quantity of cabbages from San Francisco. Cheap freight rates to the coast seems to be the remedy for this anomaly. It is claimed that it would not pay to ship garden produce to the coast under present circumstances.

Few people except those connected with the railway will disagree with the conclusion of the News as to freight rates. The policy of putting on freight charges so high as to prohibit traffic does the railway no good, while it does the country infinite harm.

A settler in the Spallumcheen Valley writes to the Vernon News bewailing the stupid prolongation of the railway belt dispute, which prevents the settlers in that district securing titles to their lands. This dispute arises from the absurd claim of the Dominion Government, as this settler puts it, that "because the railway, on account of the conformation of the country, is a series of curves of a snake-like character, the 40-mile belt should be changed into a belt ranging in many places from 60 to 80 miles." This claim the province naturally disputes. In the meantime the innocent settlers suffer, and their discontent is bad both for the province and the Dominion. There should be some way of bringing the disagreement to an end, after 10 years of wrangling.

COUNCIL CHAMBER ECHOES.

One of the most important by-laws of the year passed committee of the council last night, the Sewerage Loan By-law 1892, involving a further expenditure of $300,000 upon the sewerage system now under construction. The by-law will be submitted to the people on August 17th.

If the statement of the faulty construction of the sewerage work on Johnson street is correct, and such respectable and expert authorities as Ald. Baker, Styles and Lovell vouch for it, an investigation should be made as demanded by them. If this work were being done for private parties such things could not happen, and no sane contractor would attempt to fill in with rotten pipe. The assertion that the pipes were broken by concussion was strongly denied last night, leaving thereby only two grounds upon which they could have been broken, bad laying or inferior quality.

The complaint most frequently made at the Council board against contractor McBean is his employment of imported Italian labor. Several of the alderman said last night that "dagos" were worse than Chinamen.

There was something genuinely ludicrous in Ald. Baker's complaint last evening against Ald. McKillican's smile. That calm and stoical smile played around the venerable alderman's rugged Scotch visage all night, reminding one of the description of Carlyle's grim sardonic smile while listening to the prattle of such innocents as Leigh Hunt and Charles Lamb. Ald. Baker said that smile was "cutting to every member of the board," but he should have remembered that "a man can smile and smile and be an alderman still." And also that "a penny cat can smile at a queen"—with no invidious reflection upon Ald. McKillican.

The amiable weakness of the majority of the board for enjoying the music of their own sweet voices was never so happily exemplified as at last night's meeting. His Worship, who by this time one would imagine, should be completely inured to it, writhed in his arm chair in what appeared to be exquisite torture, as the members one after another spoke and spoke on as if there were no hereafter. The Mayor could not refrain from remarking upon the awful prolixity of the worthy alder men, and told them what he thought about it in a few pointed sentences.

Fresh Vaccine.
Just received a consignment of fresh vaccine. Bowes & Co., 27 Johnson street. Headquarters for disinfectants. Telephone 425.

Balmoral hotel, finest restaurant in the province, excellent table board, European plan, homelike and cheerful. Strictly first-class. Cor. Fort and View, opposite Victoria theatre. *

Try Breakfast Gem, the finest cereal food for people troubled with dyspepsia, to be had at J. P. Matthews & Co., SOLE AGENTS for Victoria. *

Pure coffee, with pure cream, at the Dairy Kitchen. *

Phœnix Lager Beer.

THE MAN ABOUT TOWN.

THERE is a gradual return to business pursuits in our fair city. The stagnation in trade manifested a few weeks back is giving place to a moderate activity. Campers out are returning to their once deserted homes; paterfamilias is to be seen with wifes and children perambulating the streets attending church or watering the garden; aldermen are discussing civic affairs with old time vigor, and the drill-sergeant's dictum, "as you was," applies to the Queen City of the far west. Still, prior to the outbreak of the smallpox, business was dull, and it can scarcely be expected that commerce will be very brisk just yet. The surveys for the railways—the Canada Western and the Victoria and Sidney roads—will help to circulate money a little, and the actual commencement of either would give a great impetus.

Still another testimony to the iron absurdity of our health officers' regulations. A patient was removed during the day from one of the houses, and at 8 o'clock at night the family was requested to step out in the garden whilst the house was fumigated. To this they made no objection, thinking the fumigation would be a matter for an hour or so. Such a quantity of sulphur was burned, however, that it was 5 o'clock in the morning before they could enter their house again, and mother and children were kept in the open air during a rainy night for nine hours without any shelter. Dr. Wade—there are duties to the victims of the disease, as well as to those who have escaped contagion; duties to the suspects as well as to those who dwell in the city; and if disease is fostered or human life sacrificed through rigid formality the responsibility will be at the doors of both dictator and executive. There is a growing feeling of dissatisfaction with the "suspect" system, and the revelations of the past few days have not helped to allay the dissatisfaction.

I do not know whether the following is a tragedy, comedy or farce. Last night some boys were within 300 or 400 yards of Fowl Bay, when they heard sharp cries of "help, help." Presently the distinct cries ceased and a scream of apparently human agony succeeded, to be followed by silence. The boys though it must have been some one drowning, but being so far away upon the cliffs and darkness rapidly coming on they did not go to the beach to investigate. As I said before, it may have been either a tragedy, comedy or farce.

A friend of mine suggests that I should change my name of Quiz to Kicker. More than one individual whose doings have been chronicled in these pages have sought to pierce the individuality of the writer with a view to pugilistic proceedings, but observing the stout pair of shoes the writer wears has declined business. However, a "rose by any other name would smell as sweet," and "The Man About Town" is content with the soubriquet of

QUIZ.

Thou Hast All Seasons for Thy Work, Grim Death!

The poet truly says: "Leaves have their time to fall; the flowers to wither at the north wind's breath; and that even the stars have their time to set."

This we all know, that the young and innocent babies of Canada fade and die at all seasons. The present heated term is, however, the harvest time of the grim reaper; he now gathers the innocents in by thousands, and will continue to do so, unless the babies are properly watched and guarded.

Baby's life depends entirely upon its food and dieting during the hot weather. Stale and unhealthy cow's milk, now so abundantly furnished to our homes, is death to the child. Poor, scanty and unhealthy breast milk depresses its vitality and strength. The common artificial foods irritate and inflame the stomach and bowels. All these foods are productive agents of deadly cholera infantum, dystentery and diarrhœa.

Mother, save your infant by feeding it regular on health-giving Lactated Food, which increases vitality, flesh, bone and muscle. Feed your babe on Lactated Food, as it always banishes irritability, crossness and peevishness. Feed your babe on Lactated Food, because it is recommended by our best physicians as the best food in the world. Feed your babe on Lactated Food, because it insures safety from prevailing infant complaints and death.

The reduction sale of carpets, rugs, chenille curtains and art squares still goes on at Weiler Bros. Special attention is called to some large seamless velvet squares at exceptionally good value. If you intend getting a new carpet in the near future it will pay you to come and order in now.

Try the Dairy Kitchen; something new and very popular. *

"El Padre"

SIZE:
REINA VICTORIA.

Packed **100** in a box; two bundles, **50** cigars in each, with ribbons marked "Reina Victoria." Each cigar has around it a narrow purple band with our name thereon as a protection (from fraud) to the consumer.

This particular size of this brand we recommend to smokers who like a **rich, full-flavored Cigar.**

S. DAVIS & SONS.
MONTREAL.
ta-th-s-tf

THE CITY AND DISTRICT

Sheffield cutlery at Fox's, 78 Government street.

San Francisco Sugar

Ex steamer Umatilla. Free from smallpox infection. Dixi H. Ross & Co. *

Newcombe Pianos.

Tone pure, sweet, brilliant, powerful. Kerr & Begg, 45 Government street. *

Clarence Hotel.

This hotel has been thoroughly fumigated and disinfected, and is therefore entirely free from all possibe chance of contagion. W. Jones, propritor.

I. O. O. F.

Canton Victoria No. P. M., will meet in I.O.O.F. hall this evening at 8 p. m. sharp. A full attendance is very necessary. The general relief committee will meet in the library at I.O.O.F. hall on Monday the 1st at 7:45.

Death of Mrs. Dutton.

The friends of Arthur Dutton, who is well-known in labor circles, will deeply sympathize with him on the occasion of the death of his estimable wife, who expired this morning, at 46 Victoria Crescent. Deceased was a native of Dover, England, and 29 years of age. She leaves one child, ten days old. The funeral will take place to-morrow at 3 p.m.

Y.M.C.A.

There will not be a meeting in the hall of the Young Men's Christian Association to-morrow afternoon, but the meetings will be started again on the 7th of August. The Rev. P. McF. Macleod will conduct a memorial service in connection with the loss of our late President, the Hon. Mr. Robson. A special invitation is extended to the men of the city.

To Open a New Book.

The last pages of the magistrate's record book, which has done service in the city police court since November, 1888, were filled in this morning by Magistrate Macrae, and a new book bill be opened on Monday morning. Most of the pages were filled in by Hon. A. N. Richards, although A. L. Belyea and the present magistrate also had a hand in it. The record is an interesting one and of course will be carefully kept.

Victoria Building Society.

The half-yearly meeting and twenty-seventh drawing of the Victoria Building Society was held yesterday evening. J. Holland, F. Fell and H. Moss acted as scrutineers and announced that 85 was the lucky number. This was held by the executors of the estate of the late A. A. Green, who accordingly get an appropriation. Numbers 85 A, B, C and D were drawn by Mrs. A. E. Seabrook. The society has now loaned on mortgage $84,000 and appropriations aggregating $93,000 have been drawn.

Out on Bail.

Alexis Tremblay, who the other day was committed for trial on a charge of having stolen from T. St. Arno a gold watch and chain and $100, was on application of Mr. Walls released on bail by Hon. Justice Walkem. It is rumored that the prosecutors are non est, having gone east almost immediately after the examination before Magistrate Macrae. Mrs. St. Arno, after Tremblay was committed, stated that she had found the watch, while "the old man" at Tremblay's house said he had all his money. Bail was fixed at $500 and two sureties of $250 each.

Another Fresh Case.

One fresh case of smallpox was discovered this morning at a house on Niagara street. The patient, a child, was vaccinated some days ago and evidently contracted the disease about the same time. The little sufferer was at once removed to the Jubilee quarantine station, the family of four persons taken to the suspect house, Ross Bay, and the house thoroughly fumigated. A case, which was not officially or unofficially reported, was discovered in a house near the City Hall on Wednesday and quarantined, the inmates of the house being dealt with according to the regulations, and the house disinfected.

Officers Installed.

The following new officers of Acme Lodge, I.O.O.F., were installed yesterday evening: W. G. Carsons, N.G.; C. Strong, V.G.; Neil Campbell, R.S.; T. Tubman, P.S.; Jos. Jackson, Treas.; E. Dickinson, War.; W. H. Handley, Con.; W. O'Neil, I.G.; P. G. Huxtable, O.G.; Allen Clarke, R.S N.G.; M. Henderson, L.S.N.G.; A. E. Climo, R.S.V.G.; F. Noyes, L.S.V.G.; J. W. Andean, R.S.S.; A. J. Jackson, L.S.S.; W. H. Cullen, J.P.G. The following Grand officers were present and took part in the installation: G. Fowlie, D.D.G.M.; J. H. Meldram, A.G.M.; F. Davey, G. Secy., P.G.M.; J. E. Phillips, A.G.T.; H. Waller, G. Warden; P. A. Babbington, G. Mar.; G. Geaves, A.G.G.

Returned From the Search.

C. J. Miller, private detective, returned last night from Spokane Falls. He has nothing new to report about Morris Moss, for whom he was searching. Mr. Moss left the hotel at Spokane after settling his bill, between 4 and 5 p.m. on the 29th ult., presumably to take train for home. He did not purchase a ticket at the depot for Victoria and indeed it is not known that he ever arrived at the depot. While some are inclined to think that the missing man has been murdered, the general belief among his friends is that he is still alive and will yet turn up all right. The police at Spokane will continue the investigation, and possibly a reward may be offered for information that will reveal to his anxious friends the facts of the present mystery.

Requires Infinite Patience.

Shakespeare knew what he was about when he put into the mouth of Hamlet the memorable apostrophe beginning, "Oh! who would bear the whips and scorns of Time * * * the law's delay, etc., * * when he might his quietus make with a bare bodkin?" Had he lived in Victoria in this year of grace and had to dance attendance on the courts here he would have slit his wizen with the first edged tool that came to hand and "made his quietus" more swiftly than with the bare bodkin route, in face of the adjournments piled upon adjournments, the long, vexatious, weary delays, the humming and hawing and interminable tergiversation and sempiternal quibbling over very trifles which are so much in vogue in the courts of law in this and other cities of the province.

Gone to California.

Mr. J. Wynne, manager of the Victoria Suit Club, doing business on Broad street, intersection of View, left yesterday morning on the steamer for San Francisco on a recuperation trip. Mr. Wynne terminated several lucrative engagements before his departure.

A High Percentage.

Out of the 89 suspects removed to the Ross Bay suspect station 18 have fallen victims to the exposure to which they are there subjected. Notwithstanding this, persons who have spent 14 days in the suspect station where these cases have broken out, are released almost daily and allowed to go about their business.

Not to be Neglected.

Dr. Milne, ex-health officer of the city, states that the vaccinating business is falling off considerably, but that in view of the fact that the danger is not all over and a large supply of absolutely fresh, pure lymph is on hand, all who have not been vaccinated should not neglect having it done at once. The city doctors still charge $1; those under the provincial authorities' directions $2.50.

At the Police Court.

The hearing of the charge against the boy, Daniel Saunders, of using insulting language to Anna Keeler was concluded at the police court this morning. The evidence adduced went to show that it was the complainant who used the bad language. The court dismissed the case after giving Mrs. Keeler a lecture. W. C. Franklin was another victim of the thistle by-law, and was taxed $5 for letting the noxious weed grow on his lot in Victoria West.

It Was Not a Mad Dog.

The report of a pistol brought a crowd together on Yates street to-day, to see the remains of what was once a lively white and yellow dog. It was not mad, but fooled around a wagon wheel and was run over. Officer Smith put it out of pain and a scavenger carted it away. The government may interfere with this high-handed piece of work by the constable, and he expects that an application will be made to the courts for an injunction to compel him to get permission from the Lord High Executioner before shooting maimed dogs.

Chinamen Submit to Vaccination.

There was a lively time down on the C. P. N. Company's wharf this morning, just before the Yosemite sailed for Westminster. A large number of Chinamen went down to the boat with the intention of going over to Vancouver, and were met by Dr. Watt, who insisted that they should be vaccinated before going aboard the steamer. The Celestials kicked the doctor and made a rush to get on the vessel. This they were prevented from doing and Officer Cameron persuaded and assisted them to bare their arms, and also assisted to scrape some of them while Dr. Watt did the vaccinating.

Naval Changes.

News was received at Esquimalt yesterday that it is the intention of the Admiralty to send H.M.S. Daphne when she returns from Behring Sea to the China station, and H.M.S. Hyacinthe to come from the China station to take her place here with the Pacific squadron. H.M.S. Hyacinthe was on this station before she went to China although she never came to Esquimalt. She is about 300 tons larger than the Daphne and bark-rigged, which is the reason of her being sent here, because she has a great deal more sail power than the Daphne and is therefore more suitable for this station as it is very hard to obtain coal among the islands of the Pacific. It is expected that new crews for H.M.S. Daphne, Nymphe and Hyacinthe will leave England on Sept. 17th, and the old crews will return to England by the same train that brings the new crews out.

After H.M.S. Dapnne has received her new crew she will proceed to the China station.

H.M.S. Hyacinthe may be expected from China within the next few weeks, when it is likely she will go into dock to be overhauled for recommissioning.

Mr. Tite's Conduct.

The following letter was not published in yesterday's TIMES because it was not received at this office until to-day:

TO THE EDITOR:—We saw in the TIMES a long communication in which Charles Tite endeavors to show that affairs at Albert Head were managed only a little short of what would be expected in paradise, and we, as the inmates and patients, desire to say that, during our stay there, intoxication ruled the day as far as the nurses were concerned. While we were domiciled there we not only received treatment fit for something worse than a dog, but we had to endure language from Mr. Tite and Mr. Harrison which would certainly only be tolerated in the lowest society.

We desire to say that Mr. Tite was for the greater part of his stay there in a state that rendered him unfit for use, except at such times when he was needed for his own patient, and as for his statement in regard to the amount of whiskey sent there, we think the people of Victoria are sufficiently acquainted with Mr. Tite to at least have a strong idea of its disposal.

And we will close by saying that Mr. Tite was for the most of his time intoxicated, as was also Mr. Harrison, and we were treated in a manner that was shameful.

We had breakfast when we could get it; lunch when the nurses were sober, and dinner when—when we could get it.

And we desire to say that the statement made by Mr. Tite was without any foundation of truth in every particular, and that he may hear more from us, for we shall not always remain in a pest house.

[Signed.] T. L. BARTON. FRED FOSTER. EDWARD SEXTON.

Disinfectants.

Use Carbo-Napthazone for disinfecting purposes. For sale by Langley & Co., 21 and 23 Yates street. *

Fresh ranch eggs, creamery butter, pure cream and pure milk, at the Dairy Kitchen. *

Try B. Sprung & Co., stalls 26 and 27 City Market, for mild bacon, fresh smoked hams, butter, eggs, etc.

CHURCH NOTICES.

Services in the Different Churches To-Morrow Morning and Evening.

The following are the preachers in the churches to-morrow:

James Bay—Preaching service, morning at 11 o'clock; Sunday school at 2:30. Rev. Mr. Wilkinson will conduct both preaching services.

St. Andrew's Presbyterian Church—Rev. Thomas Somerville, of Glasgow, Scotland, first pastor of the church, will preach to-morrow morning and evening. Sunday school will resume services at 2:30 in the afternoon.

First Presbyterian Church, Pandora street—Rev. Dr. Campbell will preach both morning and evening to-morrow.

St. Paul's Presbyterian Church, Victoria West—Rev. D. MacRae will preach both morning and evening.

Rev. J. C. Douglas, late of Olympia Baptist Church will preach both morning and evening at Calvary Baptist Church, Herald street, to-morrow.

Rev. P. H. McEwen will preach morning and evening at Emmanuel Baptist Church, Spring Ridge.

Rev. Coverdale Watson will preach at Pandora Methodist church both morning and evening to-morrow. The evening service will be an "In Memoriam" service having special reference to the smallpox visitation and the death of Mr. B. Sprung one of the members.

Rev. J. H. White will preach at Gorge Road Methodist church, morning and evening.

Rev. G. H. Morden will paeach at Victoria West Methodist church, to-morrow, morning and evening.

Rev. Mr. Wilkinson will preach at James Bay Methodist church, morning and evening, to-morrow.

CHURCH OF ENGLAND NOTES.

Christ Church Cathedral—At 8 a.m., Holy Communion; morning, the Rev. C. E. Sharp; evening, the Rev. Canon Beanlands.

St. James' Church — The Ven. Archdeacon Scriven, both services.

St. John's—Morning and evening, the Rev. Percival Jenns.

St. Barnabas—Morning and evening, the Rev. G. W. Taylor.

St. Saviour's—Morning and evening, the Rev. W. D. Barber.

St. Paul's, Esquimalt—Morning, and evening, the Rev. S. C. Scholefield.

St. Mark's—Morning and evening, the Rev. W. H. P. Arden.

St. Luke's, Cedar Hill—Morning, and evening, Rev. M. C. Browne.

Provincial Jail—Morning, at 9:30.

Indian Reserve—Afternoon at 3:30.

Jubilee Hospital—Afternoon at 2.

The Sunday School at St. Mark's will be held as usual to-morrow.

Under the Greenwood Tree.

Mrs. Dr. Quinlan gave a very delightful boating party last evening in honor of Mr. Ross Eckert, captain of the lacrosse club. The main portion of the merry-makers left McIntosh's boathouse early in the evening, and beguiled the row up to the camp with songs, madrigals and other amusements. When the camp was reached preparations were found to have been made for a thorough good time, which no one present neglected to enjoy. The return to the city was made to-day when the rosy tints of dawn were flushing the alpine snows of the Olympians, etc., etc., and everybody felt that the fun was over too soon.

COMPLAINTS ARE COMMON.

The Fumigation of Household Effects Means Their Ruination in Some Cases.

While from several unreliable sources come fitful words of praise for the over-officious officers who do the Government's self-imposed task of looking after the city's health, there also come complaints against those parties from many who have been unfortunately compelled to undergo their treatment.

Mrs. Power, of 160 Fort street, complains that she was compelled to go out to the quarantine station at Ross Bay after having spent 17 days in quarantine in her residence, there possibly to come in contact with persons who were suffering from smallpox, for two persons were removed from the station to the hospital on Tuesday last, the day after she was removed there. Mrs. Power speaks in the reverse of complimentary terms as to the treatment received by those who are detained at the station, and thinks the officers required her to go to the quarantine station because she is not wealthy, while some who have money and influence were allowed to remain at their homes. Then she complains bitterly of the injury done to her house-furnishings by those who fumigated it.

Mrs. Matthews, of 333 Johnson street, is another lady who believes that fumigation means ruination—to household goods anyway. It was not only a few articles, but everything in her house was spoilt, she says.

To Continue an Injunction.

Sir Matthew Baillie Begbie yesterday granted an application of Mr. Walls to continue until trial an injunction to restrain the Merchants' Protective Collecting Association from publishing the name of a certain person. The statement published in a morning paper that the Association cannot get lawyers to act for them is erroneous. The Association did, however, have printed in their circulars the name of a prominent legal firm who had been acting for them, and which was subsequently removed. Fully one hundred of the retail merchants of the city are subscribers to the Association, and are determined to fight this matter to the end.

Dr. Metherell's Application.

On the application of Dr. Metherell, heard in Chambers yesterday, the Chief Justice said that Dr. Metherell had a perfect right to practice without registration and as there was no statutory provision for registration he advised the council to provide for such registration. In the meantime he withheld his order to give the council time to arrange with Dr. Metherell.

We give employment to white people. Nothing like patronizing those who send their clothes to the steam laundry. Fall in line and tell our teams to call. *

Prevention is better than cure. Pendray's Carbolic soap is a pleasant disinfectant. *

MIDNIGHT MELODY.

Unseemly Rumpus Caused by Practical Jokers in a City Boarding House.

There are likely to be broken heads in a well known city boarding house if the crime of two young men who live there can be brought home to them. The deed was done last night, or rather, at 1:30 this morning, and was of a peculiarly atrocious description. The two culprits have a slight grudge against another of the boarders who is burdened with a particularly irascible temper, especially if his sleep be broken. The brace of conspirators procured two large brindled tom cats last night as the clock was chiming the very witching hour of midnight. They waited until the light in their enemy's bedroom window disappeared. Then, with cobbler's waxed thread, they bound the hind legs of the struggling animals firmly together with fiendish dexterity, proving former acquaintance with such work. Then slipping off their shoes they tip-toed along the hall until they came to the enemy's bedroom door, and then they slung the cats across the knob, each cat receiving a light pull of the tail. Then the conspirators fled to bed and the racket began. As is if fourteen thousand furies had been let loose the two cats fought, scratched, bit, shrieked, squaked, spat and swore at one another in a way that, as one of the boarders said afterwards, "Bate Batagher." The man inside the room, who had just dropped off to sleep, bounced out of bed and opened the door, swore a horrible oath when he saw the cause of the uproar and kicked the cats with his bare foot across the hallway. The gyrating felines rebounded from the opposite wall and wound round his bare legs, which they mistook for more cat, and bit and tore in a dreadful manner. His single night garment was rent to ribbons in a twinkling and his roars of pain and rage awakened the whole neighborhood. The victim at once procured a lamp and entered the room of the man he suspected of perpetrating the trick. He was slumbering deeply, but not deeply enough to hide a lurking smile.

"Well, this is a pretty joke, ain't it?" enquired the bleeding victim.

"Joke, joke, what joke?" exclaimed the bad man, rising and blinking.

"Oh, I'll massacre you," yelled the victim; but he was held back and soothed by the crowd, induced to change his demoralized garment for a good one, and went back to his bed vowing vengeance on both the practical jokers. The latter have decided to camp out in the woods for the rest of the summer.

Ross Bay Suspect House.

Some strange reports are given of the state of affairs at Ross Bay suspect station by those who have been discharged from that institution. The complaints are directed against the management, the food, the accommodation and the indiscriminate mingling of all the persons in the place. Those in authority, one of the complainants states, are rather unapproachable, not at all obliging, nor do they take much interest in the welfare of the "prisoners." All the detained dine at one long table and the pleasant, free habits of some of the male suspects came out with refreshing distinctness at meal times. One gentleman had a funny little fad for sucking his knife and then plunging it into the general butter, an eccentricity of genius that caused another suspect to go without food for nearly three days. In one ward were over 40 beds and here men, women and children were crowded indiscriminately. All and sundry are allowed to talk with one another, and the man who was taken out of the place the other day suffering from a severe attack of smallpox, conversed and come in contact with persons who will be released and allowed to come into the city to-morrow. Under the present arrangements those who have not the disease are almost certain to get it, as the exposure to which they are subjected is complete. There is not the faintest attempt at isolation of the cases; all are huddled together in one common crowd. A woman who went there as a suspect could not get a place to sleep and went outside and lay there all night, with only a quilt to protect her from the keen blast from the mountains. A man who was released some days ago said several of the suspects had it partially arranged to knock down the guards and make a dash for liberty, but a slight betterment in their condition induced them to stay. The manner in which the suspects are treated, according to another released suspect, is on a par with the treatment of African slaves in the Angola barracoons before the British cruisers patrolled that coast. Several of the persons now incarcerated threaten to make a complete exposure of the condition of the place through the press when they are released.

WHARF AND WAVE.

Jottings of Interest to Marine Men Concisely Compiled.

The steamer Yosemite had a large crowd aboard for Vancouver this morning.

Another sealing schooner was reported coming into the Straits this afternoon.

Several steamers worked diligently at the San Pedro to-day. It is expected she will "come off" next week under the powerful persuasion of the four new pumps.

The new E. & N. R. steamer Joan, will make her maiden trip on Monday, proceeding from Victoria to Nanaimo with a select party of invited guests. She will leave Spratt's wharf at 9 o'clock on Monday morning.

From Jubilee Quarantine.

The telephone to the Jubilee was working wretchedly this afternoon and the most that could be made out of the information attempted to be sent over the wires was that one Indian woman was dead, a fresh case was brought in this morning, another was expected to-night, Hon. F. G. Vernon was discharged cured, Mr. Dickenson was quite out of danger and all the rest were doing well.

Prescriptions skilfully dispensed at 27 Johnson street. Bowes & Co. Night bell. Telephone 425. *

Phœnix Lager Beer.

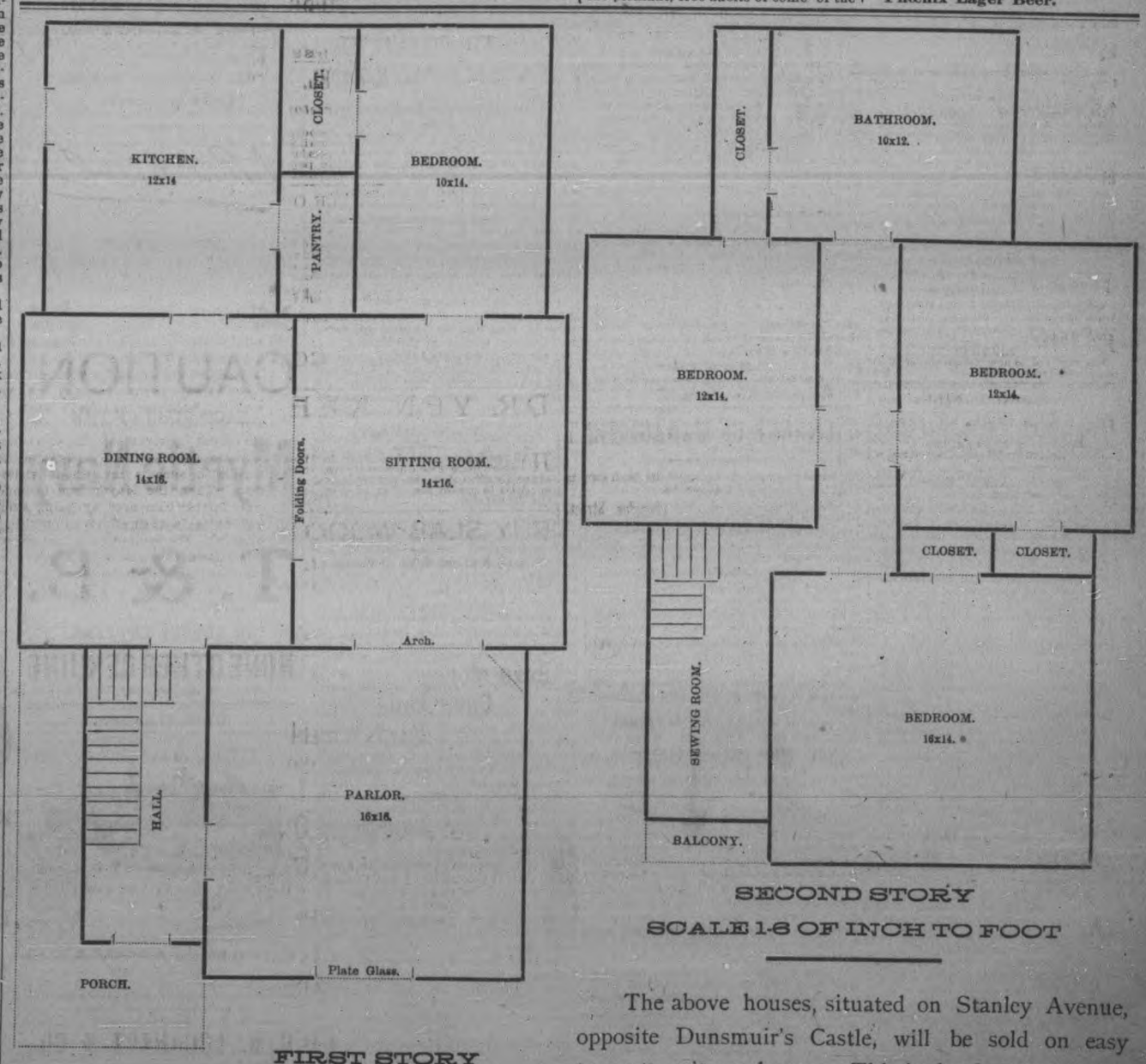

The above houses, situated on Stanley Avenue, opposite Dunsmuir's Castle, will be sold on easy terms to suit purchasers. This is the choicest location in the city, being high, well-drained and healthy. The houses are well finished, and have Electric Light and Electric Bells throughout, and all modern conveniences. Why pay rent when we can sell you a beautiful home on your own terms!

TOLMIE LAND CO., Trounce Avenue.

THE CHRISTIAN'S ADVANTAGE.

Religion Never Was Designed by God to Make Our Pleasures Less.

He Will Withhold No Good Thing From Those Who Truly Love Him.

LONDON, July 17.—Dr. Talmage's preaching tour in England has been a continued series of unprecedented successes. The English people have assembled by thousands to hear the American preacher wherever he has preached. In Manchester the great Free Trade hall was engaged for him. It holds 7,000 persons, but it would not contain a third of the people who tried to get in. The streets leading to the hall were jammed with a dense surging mass of humanity. After the service Dr. Talmage preached in the street to the crowd, which numbered fully 15,000. The sermon selected for this week is entitled "Our Possessions," from I Corinthians iii, 22, "All are yours."

The impression is abroad that religion puts a man on short allowance; that when the ship sailing heavenward comes to the shining wharf it will be found out that all the passengers had the hardest kind of sea fare; that the soldiers in Christ's army march most of the time with an empty haversack. In a word, that only those people have a good time in this world who take upon themselves no religious obligation.

I want today to find out whether this is so, and I am going to take account of stock; I am going to show what are the Christian's liabilities, and what is his income, and what are his warrantee deeds, and what are his bonds and mortgages, and I shall find out before I finish just how much he is worth, and I shall spread before you the balance sheet in time to warn you all against the religion of Jesus Christ if indeed it be a failure, and in time for you all to accept it if indeed it be a success. I turn first to the assets, and I find there what seems to be a roll of government securities—the empire of heaven promising all things to the possessor. The three small words of my text are a warrantee deed to the whole universe when it says, "All are yours."

In making an inventory of the Christian's possessions I remark, in the first place, that he owns this world. My text implies it, and the preceding verse asserts it—"whether Paul or Apollos or Cephas or the world." Now it would be an absurd thing to suppose that God would give to strangers privileges and advantages which he would deny his own children. If you have a large park, a grand mansion, beautiful fountains, stalking deer and statuary, to whom will you give the first right to all these possessions? To outsiders? No, to your own children. You will say, "It will be very well for outsiders to come in and walk these paths and enjoy this landscape, but the first right to my house, and the first right to my statuary, the first right to my gardens shall be in the possession of my own children."

Now, this world is God's park, and while he allows those who are not his children and who refuse his authority the privilege of walking through the gardens, the possession of all this grandeur of park and mansion is in the right of the Christian—the flowers, the diamonds, the silver, the gold, the morning brightness and the evening shadow. The Christian may not have the title deed to one acre of land as recorded in the clerk's office, he may never have paid one dollar of taxes, but he can go up on a mountain and look off upon fifty miles of grain field and say, "All this is mine; my father gave it me." "All are yours."

GOD'S WORLD IS FOR HIS CHILDREN.

A lawyer is sometimes required to search titles, and the client who thinks he has a good right to an estate puts the papers in his hands, and the lawyer goes into the public records, and finds everything right for three or four or five years back; but after awhile he comes to a break in the title, to a deficit, to a diversion of the property; so he finds out that the man who supposed he owned it owns not an acre of the ground, while somebody else has the full right to the entire estate. Now, I examine the title to all earthly possessions. I go back a little way, and I find that men of the world—bad men, selfish men, wicked men—think they have a right to all these possessions; but I go farther back, and I trace the title from year to year, and from century to century, until I find the whole right vested in God. Now, to whom did he give it? To his own children! "All are yours."

The simple fact is that in the last days of the world all the architecture, all the cities, all the mountains, all the villages will be in the possession of the church of Christ. "The meek shall inherit the earth." Ships of Tarshish shall bring presents. "The earth is the Lord's and the fullness thereof." "All are yours." "But," you say, "what satisfaction is there in that when I haven't possession of them?" These things will come before the Supreme Judge of the Universe, and he will regulate the title, and he will eject these squatters upon the property that does not belong to them, and it shall be found that "All are yours."

So again, the refinements of life are the Christian's right. He has a right to as good apparel, to as beautiful adornments, to as commodious a residence as the worldling. Show me any passage in the Bible that tells the people of the world they have privileges, they have glittering spheres, they have befitting apparel that are denied the Christian. There is no one who has so much a right to laugh, none so much a right to everything that is beautiful and grand and sublime in life as the Christian. "All are yours." Can it be possible that one who is reckless and sinful, and has no treasures laid up in heaven, is to be allowed pleasures which the sons and daughters of God, the owners of the whole universe, are denied?

THE SWEETNESS OF SACRED MUSIC.

So I remark that all the sweet sounds of the world are in the Christian's right. There are people who have an idea that instruments of music are inappropriate for the Christian's parlor. When did the house of sin or the bacchanal get the right to music? They have no right to it. God, in my text, makes over to Christian people all the pianos, all the harps, all the drums, all the cornets, all the flutes, all the organs. People of the world may borrow them, but they only borrow them; they have no right or title to them. God gave them to Christian people in my text when he said, "All are yours."

David no more certainly owned the harp with which he thrummed the praises of God than the church of Christ owns now all chants, all anthems, all ivory keyboards, all organ diapasons, and God will gather up these sweet sounds after awhile, and he will mingle them in one great harmony, and the Mendelssohns, and the Beethovens, and the Mozarts of the earth will join their voices and their musical instruments, and soft south wind and long lunged euroclydon will sweep the great organ pipes, and you shall see God's hand striking the keys and God's foot tramping the pedals in the great oratorio of the ages!

So all artistic and literary advantages are in the Christian's right. I do not care on whose wall the picture hangs or on whose pedestal the sculpture stands, it belongs to Christians. The Bierstadts and the churches are all working for us. "All are yours." The Luxembourgs, the Louvre, all the galleries of Naples and Rome and Venice—they are all to come into the possession of the church of Jesus Christ. We may not now have them on our walls, but the time will come when the writ of ejectment will be served and the church will possess everything. All parks, all fishponds, all colors, all harvests—all, "all are yours."

Secondly, I remark that the right to full temporal support is in the Christian's name. It is a great affair to feed the world. Just think of the fact that this morning sixteen hundred millions of our race breakfasted at God's table. The commissary department of a hundred thousand men in an army will engage scores of people; but just think of a commissary department of a world! Think of the gathering up from the rice swamps, and the tea fields, and the orchards, and the fisheries! No one but God could tell how many bushels it would take to feed five continents.

Then to clothe all these people—how many furs must be captured, and how much flax broken, and how much cotton picked. Just think of the infinite wardrobe where sixteen hundred millions of people get their clothes! God spreads the table first of all for his children. Of course that would be a very selfish man who would not allow other people to come and sit at his table sometimes, but first of all the right is given to Christian people, and therefore it is extreme folly for them ever to fret about food or raiment.

Who fed the whales sporting off Cape Hatteras this morning? Out of whose hand did the cormorant pick its food? Whose loom wove the butterfly's wing? Who hears the hawk's cry? If God takes care of a walrus, and a Siberian dog, and a wasp, will he not take care of you? Will a father have more regard for reptiles than for his sons and daughters? If God clothes the grizzly bear, and the panther, and the hyena, will he not clothe his own children? Come, then, this morning and get the key of the infinite storehouse. Come and get the key of the infinite wardrobe. Here they are—all the keys. "All are yours."

THE PILOT OF LIFE'S VOYAGE.

So all the vicissitudes of this life, so far as they have any religious profit, are in the right of the Christian. If you should stand among the Alleghany mountains, especially near what is called the "Horseshoe," you would find a train of cars almost doubling on itself, and sitting in the back car you see a locomotive coming as you look out of the window, and you think it is another train when it is only the front of the train in which you are riding, and sometimes you can hardly tell whether the train is going toward Pittsburg or toward Philadelphia, but it is on the track and it will reach the depot for which it started and all the passengers will be discharged at the right place. Now there are a great many sharp curves in life.

Sometimes we seem to be going this way and sometimes we seem to be going that way, but if we are Christians we are on the right track and we are going to come out at the right place. Do not get worried, then, about the sharp curve. A sailing vessel starts from New York for Glasgow. Does it go in a straight line? Oh, no. It changes its tack every little while. Now you say, "This vessel instead of going to Glasgow must be going to Havre, or it is going to Hamburg, or it is going to Marseilles." No, no. It is going to Glasgow. And in this voyage of life we often have to change our tack. One storm blows us this way and another storm blows us that way, but he who holds the winds in his fist will bring us into a haven of everlasting rest just at the right time. Do not worry, then, if you have to change tack.

TEMPORAL LOSS AND ETERNAL GAIN.

One of the best things that ever happened to Paul was being thrown off his horse. One of the best things that ever happened to Joseph was being thrown into the pit. The losing of his physical eyesight helped John Milton to see the battle of the angels. One of the best things that ever happened to Ignatius was being thrown to the wild beasts in the Coliseum, and while eighty thousand people were jeering at his religion he walked up to the fiercest of all the lions and looked him in the eye, as much as to say, "Here I am, ready to be devoured for Christ's sake." All things work together for your good. If you walk the desert the manna will fall and the sea will part.

If the feverish torch of sickness is kindled over your pillow, by its light you can read the promises. If the waves of trouble dash high above your girdle, across the blast and across the surge you can hear the promise, "When thou passest through the waters, I will be with thee." You never owned a glove, or a shoe, or a hat, or a coat more certainly than you own all the frets and annoyances and exasperations of this life, and they are bound to work out your present and your eternal good. They are the saws, the hammers, the files by which you are to be hewn and cut and smoothed for your eternal well being.

Here is a vessel that goes along the coast; it hugs the coast. The captain of that vessel seems chiefly anxious to keep the paint on his ship from being marred or the sails from being torn. When that vessel comes to port nobody looks on it with any interest. But here is a vessel that went across the sea with vast product and comes in with vast importation—sails patched, masts spliced, pumps all working to keep out the water; it has come through the hurricane which has sunk twenty steamers. The bronzed men are cheering among the rigging. Now the men-of-war anchored in the harbor boom forth their welcome through the portholes.

So there are some Christians who are having an easy time. It seems to them smooth sailing all the way. When they get into heaven there will be no excitement. There will be very few people who will ever find out they are there. But those Christians who have gone through a hundred midnight hurricanes—storm to the right of them, storm to the left of them, storm all the way—when they come up the harbor of heaven all the redeemed will turn out to greet them and bid them hail and welcome.

THE PROMISE OF BOTH WORLDS.

I go further and tell you that the Christian owns not only this world, but he owns the next world. No chasm to be leaped, no desert to be crossed. There is the wall, there is the gate of heaven. He owns all on this side. Now I am going to show you that he owns all on the other side. Death is not a ruffian that comes down to burn us out of house and home, destroying the house of the tabernacle so that we should be homeless forever. Oh, no! He is only a black messenger who comes to tell us it is time to move; to tell us to get out of this hut and go up into the palace. The Christian owns all heaven. "All are yours." Its palaces of beauty, its towers of strength, its castles of love. He will not walk in the eternal city as a foreigner in a strange city, but as a farmer walks over his own premises.

"All are yours." All the mansions yours. Angels your companions. Trees of life your shade. Hills of glory your lookout. Thrones of heaven the place where you will shout the triumph. Jesus is yours. God is yours. You look up into the face of God and say, "My father." You look up into the face of Jesus and say, "My brother." Walk out on the battlements of heaven and look off upon the city of the sun. No tears. No sorrow. No death. No smoke of toiling warehouse curling on the air. No voice of blasphemy thrilling through that bright, clear Sabbath morning. No din of strife jarring the air. Then take out your deed, and remember that from throne to throne, and from wall to wall, and from horizon to horizon, "All are yours."

Then get up into the temple of the sun, worshipers in white, each with a palm branch, and from high gallery of that temple look down upon the thousands of thousands, and the ten thousand times ten thousand, and the one hundred and forty and four thousand, and the great "multitude that no man can number," and louder than the rush of the wheels, louder than the tramp of the redeemed, hear a voice saying, "All are yours!" See the great procession marching around the throne of God. Martyrs who went up on wings of flame. Invalids who went up from couches of distress. Toilers who went up from the workhouse and the factory and the mine. All the suffering and the bruised children of God. See the chariots of salvation; in them those who were more than conquerors. See them marching around about the throne of God forever and forever, and know that "all are yours!"

THE VISION OF ETERNAL LIFE.

O ye who have pains of body that exhaust your strength and wear out your patience, I hold before you this morning the land of eternal health and of imperishable beauty and "all is yours!" O ye who have hard work to get your daily bread, hard work to shelter your children from the storm, I lift before you the vision of that land where they never hunger, and they never thirst, and God feeds them, and robes cover them, and the warmth of eternal love fills them, and all that is yours!

O ye whose hearts are buried in the grave of your dead—O ye whose happiness went by long ago—O ye who mourn for countenances that never will light up and for eyes closed forever—sit no longer among the tombs, but look here! A home that shall never be broken up. Green fields never cleft of the grave. Ransomed ones from you parted long ago now radiant with joy that shall never cease, and a love that shall never grow cold, and wearing garments that shall never wither, and know all that is yours. Yours the love. Yours the acclaim. Yours the transport. Yours the cry of the four and twenty elders. Yours the choiring of cherubim. Yours the lamb that was slain.

In the vision of that glorious consummation I almost lose my foothold, and have to hold fast lest I be overborne by the glory. The vision rose before St. John on Patmos, and he saw Christ in a blood red garment, riding on a white horse, and all heaven following him on white horses. What a procession! Let Jesus ride. He walked the way footsore, weary and faint. Now let him ride. White horse of victory, bear on our chief! Hosanna to the son of David! Ride on, Jesus! Let all heaven follow him. These cavalry of God fought well and they fought triumphantly. Now let them be mounted. The pavements of gold ring under the flying hoofs. Swords sheathed and victories won, like conquerers they sit on their chargers. Ye mounted troops of God, ride on! ride on! ten thousand abreast, cavalcade after cavalcade. No blood dashed to the lips. No blood dripping from the fetlocks. No smoke of battle breathed from the nostril. The battle is ended—the victory won!

Oh, if there be any present who are yet enemies of the cross of Christ, I beseech them at once to be reconciled to God! Remember if you are not found among that white robed army who follow the Saviour in his victorious march your part must be with those concerning whom it is said, "The Lord Jesus shall be revealed from heaven in flaming fire, taking vengeance on those that know not God, and obey not the Gospel of our Lord Jesus Christ, who shall be punished with everlasting destruction from the presence of the Lord and from the glory of his power, when he shall come to be glorified in his saints, and to be admired in all them that believe."

What Stronger Proof

Is needed of the merit of Hood's Sarsaparilla than the hundreds of letters continually coming in telling of marvellous cures it has effected after all other remedies had failed? Truly, Hood's Sarsaparilla possesses peculiar curative power unknown to other medicines.

Hood's Pills cure Constipation by restoring the peristaltic action of the alimentary canal. They are the best family cathartic.

Phœnix Lager Beer.

JUST RECEIVED

Ex "Arladne," "Lizzie Bell," and "Irvine," large consignments of

PAINTS

direct from the manufacturers, which we are selling at Low Prices.

LIBERAL DISCOUNT TO THE TRADE.

We carry the most complete line of Coach Colors, Varnishes, and Paints in the Province.

NICHOLLES & RENOUF

Cor. Yates and Broad Streets, Victoria, B.C.

TELEPHONE 82. P.O. BOX 86.

HALL, GOEPEL & CO., Agents Victoria, B. C.,

THE LIVERPOOL AND LONDON AND GLOBE

(FIRE) INSURANCE COMPANY OF LONDON AND LIVERPOOL.

ESTABLISHED IN 1836.

Total Claims Paid Since Commencement - $72,000,000
Paid at Chicago, Boston and St. John's Fires, 5,000,000

TOTAL ASSETS, $31,000,000.

Losses Paid Without Reference to the Head or other Branch Office. jy20-1m

Reduced Rates.

The fare on the Esquimalt & Nanaimo Railway on Fridays, Saturdays and Sundays will be $1.50 from Victoria to Shawnigan Lake and return, and 75 cents from Victoria to Goldstream and return.

Children Cry for Pitcher's Castoria.

Old Chum

(CUT PLUG.)

OLD CHUM

(PLUG.)

No other brand of Tobacco has ever enjoyed such an immense sale and popularity in the same period as this brand of Cut Plug and Plug Tobacco.

Oldest Cut Tobacco manufacturers in Canada.

D. Ritchie & Co

MONTREAL.

CAUTION.

EACH PLUG OF THE

Myrtle Navy

IS MARKED

T. & B.

IN BRONZE LETTERS.

NONE OTHER GENUINE

jan13-1y-tu-th-sat

UNDERTAKERS.

CHAS. HAYWARD

(Established 1867)

Funeral Director and Embalmer,

Government street, Victoria.

C. B. LOCKHART & CO.,

Funeral Directors and Embalmers.

PARLORS: Corner of Broad street and Trounce Avenue. ov15

NOTICE.

The Hotel Victoria.

The Management of the Hotel Victoria have taken every precaution to guard against infectious disease.

Everything pertaining to the house is new, the sewerage system perfect.

Dr. Geo. A. Duncan, who is the resident physician of the Hotel, makes a personal inspection daily.

P. T. PATTON.

"JERSEY BRAND"

CONDENSED MILK!

JERSEY BRAND CONDENSED MILK.

IT IS GUARANTEED pure and unskimmed. An excellent food for Infants.

We make only one quality—THE BEST. Buy only the JERSEY BRAND for all purposes. Sold by Grocers, Outfitters and others.

MANUFACTURED BY

FORREST CANNING CO., HALIFAX, N.S.

JAMES MITCHELL,

Agent for British Columbia,

102 GOVERNMENT STREET, VICTORIA

my13-eod-3m

MEETINGS TO BE HELD.

CITY OF VICTORIA.

COURT OF REVISION.

NOTICE IS HEREBY GIVEN THAT the Court of Revision for the purpose of hearing all complaints against the assessment of 1892 as made by the Assessor of the City of Victoria, will be held at the Council Chamber, City Hall, Victoria, on Monday, the 22nd day of August, A.D. 1892, at 10 o'clock a.m.

WELLINGTON J. DOWLER, C. M. C.

July 21, 1892. (td)

TENDERS WANTED.

PROVINCIAL

Royal Jubilee Hospital.

(INCORPORATED 1890.)

TO CONTRACTORS FOR SUPPLIES.

Sealed Tenders will be received for supplying the above institution for 12 months to 30th June 1893, for the following articles to be delivered free: Meat, vegetables, bread, milk, drugs, medical appliances, wood and groceries, each article to be of the best quality.

All tenders to be marked for the special article tendered for therein, and directed to the undersigned not later than 3 p.m. on the 1st day of August, 1892.

H. M. YATES, Secretary.

j22-td

City of Victoria, British Columbia.

TENDERS FOR DEBENTURES.

SEALED TENDERS, endorsed "Tenders for Debentures," will be received at the office of the undersigned on or before Saturday, the 20th August, 1892, at 4 p.m., for the purchase of debentures of the Corporation of the City of Victoria, B.C., amounting to $185,000 or thereabouts, in sums of $2000 each, payable in 25 years from date of issue, and bearing interest at 5 per centum per annum with principal and interest payable in currency either in Montreal, Canada, or New York, U.S.A.

The above debentures are issued under authority of "The City of Victoria Act, 1892."

The Corporation does not bind itself to accept any tender.

(Signed) WELLINGTON J. DOWLER, City Clerk.

City Clerk's Office,
Victoria, B.C., July 13th, 1892. jy14

RAILWAYS.

UNION PACIFIC — THE OVERLAND ROUTE

Tickets ON SALE —TO— OMAHA

KANSAS CITY, ST. PAUL.

CHICAGO, ST. LOUIS,

AND ALL POINTS

East, North and South.

PULLMAN SLEEPERS,
COLONIST SLEEPERS,
RECLINING CHAIR CARS
AND DINERS.

STEAMERS PORTLAND TO SAN FRANCISCO EVERY 4 DAYS.

TICKETS TO AND FROM EUROPE

For rates and general information call on or address

HALL, GOEPEL & CO., Agents, 100 Government street.

W. H. HURLBURT, Asst. Gen'l Pass. Agt. 214 Washington street, Portland Oregon.

RAILWAYS.

ESQUIMALT & NANAIMO RAILWAY.

TIME TABLE NO. 16.

To take effect at 8.00 a.m. on Friday, April 29th, 1892.

Trains run on Pacific Standard Time.

NORTH BOUND. READ DOWN.					SOUTH BOUND. READ UP.		
No. 2 Passenger Daily.		No. 4 Passenger Friday, Sat. and Sun.		Miles from Victoria.	No. 1 Passenger Daily.	No. 3 Passenger Friday, Sat. and Sun.	Miles from Wellington.
Lv. 8.00 A M	VICTORIA	Lv. 5.04 P M		1	Lv. 12.40 P M	Lv. 6.30 P M	78
8.04	RUSSELLS	5.08		4	12.36	7.36	
8.14	ESQUIMALT	5.18		11	12.10	7.18	
8.19	GOLDSTREAM	5.23		20	11.45 A M	7.08	
9.14	SUMMIT SIDING	6.18		30	11.10	6.39	
9.47	COBBLE HILL	6.51		37	10.50	6.27	
9.54	McPHERSON'S	6.58		41	10.37	6.15	
10.07	KOKSILAH	7.11		50	10.17	5.55	
10.13	DUNCAN'S	7.17		56	10.12	5.50	
10.23	SOMENOS	7.27		63	10.02	5.39	
11.00	CHEMAINUS	8.05		80	9.25	5.12	
11.30	OYSTER BAY SID'G	8.35		89	9.15	4.52	
Ar. 12.15 P M	NANAIMO	Ar. 9.20		112	Dp. 8.30 A M	Dp. 4.05	197
	WELLINGTON				Dp. 8.10		195

ON FRIDAYS, SATURDAYS AND SUNDAYS

Return Tickets will be issued between all points for a fare and a quarter, good for return not later than Sunday.

Return Tickets for one and a half ordinary fare may be purchased daily to all points, good for seven days, including day of issue.

No Return Tickets issued for a fare and a quarter, where the single fare is twenty-five cents.

Through rates between Victoria and Comox.

A. DUNSMUIR, President. JOSEPH HUNTER, Gen'l Supt.
H. K. PRIOR, Gen. Freight and Passenger Agent.

oct1

CANADIAN PACIFIC RY.

—THE—

HIGHWAY OF THE WORLD.

DAILY THROUGH TRAINS

—TO ALL—

EASTERN POINTS,

$5 and $10 cheaper than by any other line. Passengers booked to and from all

EUROPEAN POINTS

Tickets now on sale for

ROUND THE WORLD EXCURSIONS,

Good to go in either direction.

For time tables and full information apply to

D. E. BROWN, Asst. Gen. Fgt. & Pass. Agt., Vancouver, B.C.
ALLAN CAMERON, Fgt. & Pass. Agent, Corner Government and Fort sts., Victoria, B.C. au14

QUICK TIME!!!

TO SAN FRANCISCO

—AND—

ALL POINTS IN CALIFORNIA,

Via the Mt Shasta Route of the

Southern Pacific Company

The Great Highway through California to all points East and South.

Grand Scenic Route of the Pacific Coast

PULLMAN BUFFET SLEEPERS.

Pullman Tourist Sleeping Cars Attached to EXPRESS TRAINS, affording superior accommodations for SECOND-CLASS Passengers.

For rates, tickets, sleeping car reservations etc., call upon or address

TEOS A. GRAHAM, Dist. Pass. Agent, No. 1113 Pacific Ave., Washington Block
E. P. ROGERS, Asst. Gen. Fgt. and Pass. Agt., Tacoma, Wash.

FROM TERMINAL OR INTERIOR POINTS

—THE—

Northern Pacific

RAILROAD

Is the line to take

TO ALL POINTS EAST AND SOUTH.

It is the Dining Car Route.

It runs Through Vestibuled Trains

Every day in the year to St. Paul and Chicago (no change of cars) composed of

DINING CARS, unsurpassed,
PULLMAN DRAWING ROOM SLEEPERS, of late equipment,
TOURIST SLEEPING CARS, best that can be constructed, and in which accommodations are Free to holders of First or Second-class Tickets, and

—ELEGANT DAY COACHES—

A Continuous Line connecting with all lines affording direct and uninterrupted service.

Pullman Sleeper reservation can be secured in advance through any agent of the road.

THROUGH TICKETS

To and from all points in America, England and Europe, can be purchased at any ticket office of this Company.

Full information concerning rates, time of trains, routes and other details furnished on application to any agent, or

A. D. CHARLTON, Asst. Gen. Pass. Agent, 121 1st St. cor Washington, Portland
O. B. CHANDLER, General Agent, Headquarters Building, Tacoma, Wash.
E. E. BLACKWOOD, General Freight and Passenger Agent, Victoria, B.C.

THE OKANAGAN VALLEY.

Mining Operations Brisk—Marble Discovered—General Progress.

From the Vernon News.]

The mulberry trees in Mr. Girouard's orchard have been literally loaded down with fruit this year again. They are of the Russian variety, black and white, and are seedlings given as premiums by the San Francisco Bulletin.

Mr. H. W. Gordon, who for some months past was baggage-master between Vancouver and Donald, has been appointed C.P.R. agent at Vernon. He was at one time ticket agent and operator on the G.T.R. at Cobourg, Ont.

Chas. Winkler and Jas. Christie are out on a quartz-hunting expedition up Deep creek, behind the B.X. ranch, towards the Mabel lake country. The higher part of this section has never yet been prospected, to the knowledge of old timers.

Mr. V. L. E. Miller, who was in town from his ranch on the Shuswap on Saturday, reports the river to have fallen over six feet during the past two weeks. The Indians went up to their usual camping ground a few days ago, and the salmon run has now commenced.

Two large deposits of white and black marble of good commercial value were discovered last week by Mr. Walter Davidson, F. G. S., when making a geological survey of the Coldstream estate for Lord Aberdeen. They are on the west side of the round hill, 1½ miles from Vernon.

Several new claims have been staked off on the Swan lake quartz ledge during the past week, as a result of the returns sent by Mr. W. Pellew Harvey, of Golden, B.C., of the ore sent him for testing. The assay gives $13.08 in gold and 1.80 oz. silver to the ton. There is an almost unlimited quantity of the quartz and an effort is being made to develop the first location by a joint stock company.

A San Francisco syndicate are negotiating for the purchase of the "Shorts" mine on Okanagan lake, a few miles north of Penticton. Now that better transportation facilities exist, it is thought that the are of this claim can be profitably handled, although last year it was proved that it would not pay to ship it to the Tacoma smelter.

H. B. Dexter and family arrived from Chicago on Monday. He says a 20-stamp mill for the Triune claim will be shipped to the lower country in about a fortnight over the S. & O., also a 5-stamp mill for the Wide West (Fairview). Mr. Dexter stocked the Triune at Chicago and hopes to do the same with the Wide West, Joe Dandy and other properties his company may acquire in the district.

Mr. H. Abbott, general superintendent C.P.R., went down by steamer to Penticton on Monday, to make arrangements for the transhipment of freight for the lower country. On his return on Tuesday he stated that very satisfactory arrangements had been made with Mr. Ellis for facilitating traffic with the lower country. The present wharf would be improved and a freight warehouse put up. A temporary hotel would also be erected at once by the C.P.R., which would be enlarged next spring. A townsite would also be laid off shortly at Penticton, in which the C.P.R. are interested. Mr. Abbott expressed himself as astonished at the manner in which passenger and freight traffic was increasing by the Okanagan route, and he had no doubt that before long business would warrant the construction of a railway from Penticton to the boundary, though he considered it more probable that the canal to Dog Lake would be first completed and the line built from there south.

The five families of Icelanders who went down to the Mission last week have all purchased lots at Kelowna, on which they are building. They are well satisfied with the country and several more families are expected to locate there shortly.

Both mills are running night and day at Fairview and the owners are well satisfied with the output. The Joe Dandy cleaned up on the 16th inst., and after retorting the amalgam there was 70 ounces of pure gold, valued at $18 per oz., from a run of ten days, and from all appearances better returns will be made.

Mr. C. C. Perkins, of the Leadville mine, Palmer's Cove, passed through Vernon en route to Loomiston on Monday. Active development work on this claim will be commenced at once, preparatory to putting up a stamp mill.

Ten men and three Chinamen are now working on Siwash creek. Messrs. Martin and Lane have run an open cut a distance of 200 feet, to strike the old channel and are now on bedrock. They expect to strike good pay about 40 feet further in. Messrs. A. Rowe, L. Fitzpatrick and J. Itchy have run their tunnel in 320 feet and are on the rim of the old channel and nearing bedrock. In about a fortnight they will have reached the objective point of their labors. The future of the camp depends greatly on their success, as several are waiting to see the outcome of their enterprise. It has always been supposed that good pay would be struck on the bedrock of the old channel, and unless such is the case Siwash creek will probably be deserted. They certainly deserve to meet with success, and if they do a large number of new claims are sure to be staked off at once. Until last spring capitalists seemed afraid to put any money into mining property in the Okanagan gold belt, owing to the almost unanimous report of experts sent to examine the mining claims on both sides of the line, that the ore was not of a free-milling nature. The first stamp mill brought in (now working the ores of the famous Black Bear and War Eagle claims at Loomiston) soon dispelled the illusion and during the past 60 days more sales have been closed than during the whole history of the lower country.

Characteristics of Hood's Sarsaparilla: The largest sale, the most merit, the greatest cures Try it, and realize its benefits.

It is True

If it is not right do not do it, if it is not true do not say it. In buying the Bush & Gerts piano you do right. It is true to say it is the best piano offered for sale in this market. Agency, 37 Fort street.

Children Cry for Pitcher's Castoria.

THE HEALTH REGULATIONS.

To the Editor:—The health regulations which were promulgated by the Provincial Government on the 11th of this month have naturally been the subject of much discussion, and many of the arguments in their favor have been urged with more courage than discretion. So long, however, as erroneous statements were confined to private conversations, it was perhaps not necessary to publicly call them in question, but when the Colonist enters the field and in a leading article on the 22nd instant gives utterance to the following:—"An epidemic of smallpox would be treated precisely as these regulations direct if it broke out anywhere in the British Empire," it is surely time that something were said on the other side. For, sir, that statement is incapable of proof, but it can be shown to be at variance with the facts, and though I am conscious of my temerity in essaying a tilt with the editorial "we," I venture to ask a hearing through the only channel at present open to me.

Confining my remarks, for the sake of simplicity, to England, where shall we find any warrant there for (a) the removal, by force if necessary, of cases to a hospital; (b) the removal to a quarantine station and forcible detention of suspects; (c) the quarantining of houses and in some instances their inmates (d) the compulsory vaccination of adults and children who may have occasion to travel by land or sea?

I have been through more than one smallpox epidemic in England, including the great epidemic of 1871-2, when upwards of 42,000 persons died of the disease in England and Wales alone, most of whom, by the way, had been vaccinated, and I never heard of these things, nor can I find anyone who has.

In London, for instance, when a case occurs, in a middle class household, let us say, the children, if there are any, are generally kept away from school, and in many instances, but not always, are sent to the country or the seaside. That is the only precaution taken, however, and even that is at the discretion of the parents. "The daily round, the common task," are performed as usual. Pater-familias goes off in the morning to his office in an unfumigated 'bus or car, and mingles with his fellowmen all day. Mater-familias stays at home and nurses the sick one. The butcher, the baker and the other tradespeople call for orders and deliver supplies. And, strangest of all, the family doctor attends the case in his ordinary round, and visits other patients both before and after, unless he is an unusually careful man, when he leaves it to the last. No yellow flag is displayed, and as a rule none but friends and the immediate neighbors know or care what is going on. There is no scare, and anyone bearing about with him that odor of disinfectants which has been so painfully in evidence here of late, would be socially ostracised.

The fact is these regulations would not stand for 24 hours in England. Their publication would cause a revolution. The people would not submit to them, and their author, be he ever so high an authority, would find his career at an end. They would be looked upon as a return to the methods of the middle ages.

With special reference to the compulsory vaccination of travelers by sea or land, where can any such sanitary regulations be found in England? Travel there is absolutely free at all times, and during an epidemic passengers by rail and water come and go as usual. All England would resound with laughter at the spectacle, which may be seen here any day, of a doctor boarding a train or steamer and, lancet in hand, demanding the exposure of vaccination marks of less than seven years' standing, with the alternative of instant vaccination at his hands.

It is true that in England the anti-vaccinator is harassed by the majesty of the law when, in the fulness of time, a child is born unto him, but after he has paid a fine, or gone to prison for non-vaccination of the said child, according to the extent to which the courage of his opinions carries him, he is free to bring it up in the way it should go, and for himself, at all times, smallpox epidemic or no smallpox epidemic, he is absolutely free to come or go so long as he is not actually suffering from the disease. Another fact which should be generally known is that in England re-vaccination is entirely at the discretion of the individual. The so-called compulsory acts apply only to infants, but even in their case there is no real compulsion, since a father, by paying a fine or in default going to prison, need not have his child vaccinated unless he chooses, and a yearly increasing number of parents do not choose. In whole districts itoo the local authorities decline to enforce the law, which thus becomes practically a dead letter.

Pray observe that I do not question the legality of the regulations, nor do I touch upon the vexed question whether vaccination is a preventive, or a palliative, or neither of these, I merely endeavor to throw such humble light as I may upon a subject which is apparently much misunderstood on this side of the world. Enclosing my card, I am, yours faithfully, JUSTITIA.

Victoria, July 30, 1892.

"PINS."

(This Size is registered)

"El Padre"

PINS.

Every Genuine El Padre Pin Cigar has a gold embossed band around it with the name printed thereon—

EL PADRE

PINS.

Exceptionally Fine, Mild, Sweet and Mellow.

S. DAVIS & SONS, MONTREAL.

tu-th s-tf

Come In Out of the Wet.

As the shark said to the sailor, or if you must be out when it is raining get a Rigby waterproof coat. Porous, comfortable, healthy.

Phœnix Lager Beer.

AMUSEMENTS.

PROGRAMME

—FOR—

FALL MEETING

—OF THE—

Victoria Jockey Club.

Thursday, September 8, 1892.

FIRST RACE—Trotting and Pacing—For stallions owned in the province six months previous to day of race. 1 mile heats, 3 in 5. Purse.....$300
SECOND—Running—¼ mile and repeat. Open. Purse.....$200
THIRD—Running—1 mile and repeat. Open. Purse.....$300

Trotting—Friday, September 9.

FOURTH—Trotting and Pacing—Open to all. 1 mile heats, 3 in 5. Purse.....$400
FIFTH—Running—¼ mile and repeat. For all horses foaled, owned and raised in the province. Purse.....$250
SIXTH—Running—1 mile dash. Open. Purse.....$300

Saturday, September 10.

SEVENTH—Trotting and Pacing, 2:40 class. 1 mile heats, 3 in 5. Purse.....$300
EIGHTH—Running—1½ mile dash. Purse. $250
NINTH—Running-British Columbia Derby 1½ mile dash. Purse (entrance added).....$500

Entries close Thursday, August 25, 1892, with the secretary. Entrance fees, 10 per cent. of purse.

Nominations for the British Columbia Derby of 1893 close December 31, 1892. Acceptances May 24, 1893.

For further particulars and entry forms apply to

W. H. BAINBRIDGE,
jy14 Jewell Block, Douglas St., Victoria.

FOURTEENTH ANNUAL

St. Leger Sweep

(GUARANTEED TO FILL.)

3000 Tickets $5 each - - - $15,000.
$9,000 divided equally among starters.
$6,000 divided equally among non-starters.
230 horses entered. Note if 15 start, each starter will draw $600.
Leaving 215 non-starters to divide $6,000—about $28 each.
Prizes paid less 10 per cent.
SWEEP DRAWN SEPTEMBER 5th
RACE WEDNESDAY, SEPT. 7th.
Remit by P.O. order or registered letter.

R. N. BRAND,
j23-a31 Windsor Hotel, Montreal.

AUCTION SALES.

PROVINCIAL

Cattle Market

RE-OPENING!

WEDNESDAY, AUG. 10

Best market price obtained for Cattle, Horses, Buggies, Produce, Ducks, Chickens, etc.

Young Steers are particularly in demand, also young Heifers.

Entries may now be made. Enquire for terms.

H. CUTHBERT & CO.,

Farm Stock and General Auctioneers

AUCTION SALE

Johnson & Co. are instructed by Mr. Maynard, who has removed to 85 Douglas street, to sell by auction at his old stand, Yates street, all the remaining stock of Boots and Shoes, Counter, Shelving, Stoves, Seats, Lounge, Carpet, etc., etc.

Sale to commence at 7 p.m. sharp Saturday.

D. JOHNSON, - - - The Auctioneer.
jy29-2t

AUCTION SALE

JOHNSON & CO.

Are favored with instructions from Mr. Stephens, who is removing with his family to Duluth, to sell by auction, at his residence, 184 View street, on

MONDAY, AUGUST 1,

The whole of his excellent and useful Household Furniture, Musical Instruments, etc., including fine Feather Beds, Pillows and Bedding, Bedroom Suites and Carpets, Couch in hair seating, Loo Table, Whatnots, Side Tables, Lamps, Pictures and Ornaments, elegant Parlor Organ, an "E flat" Brass Bass Instrument, Sewing Machine, Arm, Cane Seat and other Chairs, Toilet, Glass and Dinner Ware, Stoves and Furniture, etc. The whole of which is in splendid condition.

Sale to commence at 2 p.m., precisely.

D. JOHNSON - - The Auctioneer.
jy26-td

COAL

The New Vancouver Coal Mining & Land Co., L'd.

(FORMERLY THE VANCOUVER COAL CO.),

ARE THE LARGEST COAL PRODUCERS ON THE PACIFIC COAST.

THE NANAIMO COAL | THE SOUTH FIELD COAL

(Used principally for Gas and Domestic Purposes). (Steam Fuel).

THE NEW WELLINGTON COAL

House and Steam Coal are mined by this Company only.

THE "NANAIMO" COAL gives a large percentage of Gas, high Illuminating Power, unequalled by any other bituminous Gas Coal in the world, and a superior quality of Coke.

THE "SOUTH FIELD" COAL is now used by all the Leading Steamship Lines on the Pacific.

THE "NEW WELLINGTON" COAL, which was introduced early in the present year, has already become a favorite fuel for domestic purposes. It is a clean, hard coal, makes a bright and cheerful fire, and its lasting qualities make it the most economical fuel in the market.

The several Mines of the Company are connected with their Wharves at Nanaimo and Departure Bay where ships of the largest tonnage are loaded at all states of the tide. Special dispatch is given to Mail and Ocean steamers.

SAMUEL M. ROBINS,
Dec. 30. Superintendent.

Argyle House

REDUCTIONS

IN THE

DRESS GOODS

Plaid and Figured Dress Goods, 12 yards for $1.00.

A Varied Assortment of Dress Goods, 10 yards for $1.00.

A nice lot of Figured and Plain Dress Goods, eight yards for $1.00.

Fine All-Wool Serge, plain colors, 20c. a yard.

15 yards Flannelette for $1.00.

15 yards Grey Calico for $1.00.

15 yards White Calico for $1.00.

SPECIAL VALUE.

Large size Honeycomb Quilts, $1.00
do do do 1.50

J. Horner & Co.

NOTICE.

THE UNDERSIGNED dry goods firms have agreed to close their places of business on Saturday afternoons from 1 to 6:30 p.m. during June, July and August:

FIRMS.	PROPRIETORS.
Spencer's Arcade	D. Spencer
White House	H. Young & Co.
Westside	J. Hutcheson & Co.
Albion House	R. White
Victoria House	Shears and Page
City House	Wm. Wilson & Co.
Stanley House	W. S. Hampson & Co.
Lansdowne House	J. M. Partridge
Manchester House	Thos. Haughton & Co.
Vancouver House	Wm. Craft
Argyle House	John Horner & Co.
Somerset House	H. Bickford
Whitlaw Estate	T. Fowls

my31

SNOWFLAKE

FLOUR

—::— FOR FAMILY USE, —::—

IS THE BEST.

Ask your Grocer for it. Have no other.

Manufactured by

ISOM LANNING & CO

ALBANY, OREGON.

FARM FOR SALE.

A FARM OF TWO HUNDRED ACRES ON West Saanich road, about eight miles from Victoria. Sixty acres good bottom land, forty acres cleared, well ditched and fenced. Price $30 per acre; half cash, balance on time. Apply to GEORGE LINDSAY,
m28-tf 56 Third street Victoria.

VACCINATION

In order that vaccination may be carried out with dispatch, the medical men of the city have arranged with me to vaccinate all those who are unable to pay free of charge, and that those who can afford to pay, a charge of $1 will be made.

The public vaccinators of the city will vaccinate free all those who are in need of vaccinating.

A certificate of vaccination will be given in every case of where the vaccination has been successful.

G. L. MILNE, M.D., Health Officer.

PROVINCIAL

Royal-Jubilee-Hospital.

Any person, other than accident cases, seeking admission into this institution, must first have an order signed by either Drs. Davie or Hanington. Visitors will not be permitted to see patients in the public wards until further orders. Any visitor wishing to see a pay patient must have an order signed by Drs. Davie or Hanington.

By order. H. M. YATES,
y14 Secretary.

PROVINCIAL

Royal Jubilee Hospital.

All patients seeking admission to the above named institution must remain outside the grounds until examined by Dr. W. A. Richardson, Resident Medical Officer, at the gates nearest to the buildings. Directors will please only sign cards of admission subject to this order.

JOSHUA DAVIES,
jy12 President.

NOTICE.

All persons leaving the city by train or boat will have to produce a certificate of vaccination, for examination by Dr. Watt, Medical Inspector, or show the marks of recent vaccination, otherwise they will have to submit to vaccination before leaving or they will be treated as suspects.

J. C. DAVIE, M.D.,
jy21 Provincial Health Officer.

FREE VACCINATION.

Persons wishing to be vaccinated may have it performed free of charge by calling upon Dr. Powell, 89 Fort street, or Dr. Milne, 36 Douglas street, between the hours of 10 a.m. to 12 m. and 5 to 6 p.m.

ROBERT BEAVEN,
jy18 Mayor.

NOTICE.

The Corporation of the City of Victoria having adopted free vaccination, within the city, it becomes unnecessay for the Provincial Government to further assume the expense of vaccination. The Provincial notice of free vaccination is therefore cancelled. J. C. DAVIE, M.D.,
jy18 Provincial Health Officer.

Dr. POWELL

Has taken rooms in the building occupied by Dr. Duncan, No. 89 Fort street, where he may be consulted daily from 9:30 a.m. 12 m. jy18

LEGAL NOTICES.

NOTICE.

In the matter of William Robie Brown, Deceased

ALL PERSONS HAVING CLAIMS against the estate of the above-named deceased are hereby requested to furnish particulars thereof to the undersigned forthwith; and all persons indebted to the said deceased are hereby requested to pay such indebtedness forthwith to the undersigned.

Dated this 28th day of July, 1892.

YATES, JAY & RUSSELL,
22 Bastion street,
jy28-1m Solicitors for the Executors.

CONSIGNEES' NOTICE.

British Ship

MARTHA FISHER

From Liverpool
W. MEADOWCROFT, Master.

THIS VESSEL IS DISCHARGING CARGO at Rithet's inner wharf. Consignees are requested to present bills of lading at the office of the undersigned, pay freight, and receive delivery orders for their goods.

All goods remaining on the wharf after 5 p.m. each day, and while on the wharf, will be at the risk of the consignees thereof, respectively, and may be stored at their expense.

R. P. RITHET & CO., Ltd.,
Consignees of Vessel.
Victoria, 27th July, 1892. jy27-6t

NOT RESPONSIBLE.

Bark Martha Fisher, from Liverpool.

NEITHER CAPTAIN W. MEADOWCROFT nor the undersigned will be responsible for the debts contracted by the crew of the above vessel.

R. P. RITHET & CO., Ltd.,
jy27-1m Agents.

NOTICE TO CONSIGNEES.

British Ship

"BEN NEVIS"

From Glasgow. J. W. GLIDDELL, Master.

THIS VESSEL will commence discharging cargo at the outer wharf to-morrow morning, 25th instant. Consignees are requested to pay freight and charges and take delivery of same. All goods left on the wharf after 5 p.m. each day will be stored at consignees' risk and expense.

ROBT. WARD & CO., LIMITED.
jy25 Agents.

ESTATE OF M. W. WAITT

(DECEASED.)

ALL claims against the late firm of M. W. Waitt & Co. must be sent to the undersigned, duly certified, on or before the 1st day of September, 1892, and all persons indebted to the above late firm, must pay their accounts by that date, otherwise they will be placed in the hands of a lawyer for collection.

From this date, until further notice, no credit will be given at the Book and Music Stores of the late firm, except to firms of good standing. All transactions to be strictly cash.

H. KENT,
jy23-td Executor.

DISSOLUTION OF PARTNERSHIP.

NOTICE is hereby given that the partnership heretofore existing between the undersigned has been dissolved this day by mutual consent, Mr. Richards retiring. The business will be carried on at the old address at Broad street and at the Market by Messrs. H. Cuthbert & Co., who will receive all assets and discharge all liabilities of the late firm of Richards & Cuthbert.

F. G. RICHARDS, Jr.
HERBERT CUTHBERT.
Witness: J. St. Clair Blackett.
Victoria, July 15th, 1892. jy19-tf

NOTICE OF DISSOLUTION.

NOTICE IS HEREBY GIVEN that the partnership heretofore existing between John Earsman and Alexander McKenzie Leitch, under the name or style of John Earsman & Co., has been dissolved by mutual consent, and that the business will in future be carried on by John Earsman.

6th July, 1892. jy6-1m

Estate of Ira Wilson, Deceased.

All claims against the above estate are to be handed in to the executors, Messrs. George Deans and William Whittaker, who will collect all outstanding debts owing to the estate, which must be settled forthwith. All accounts must be certified and handed in to the undersigned under cover to the above named executors.

JOHN J. AUSTIN,
63 Government Street, Victoria.
Victoria, B. C., June 2, 1892. ju7-tf

FOR SALE

AT SAM'L CLAY'S

Johnson St., 4 doors above Douglas

0 TONS OF PRIME HEAVY BLACK OATS.
10 TONS OF HEAVY MAINLAND OATS, well cleaned.
10 TONS OF BRIGHT ISLAND-GROWN OATS.
ALSO, A CHOICE SAMPLE OF NOR'-WEST OATS.
HAY, STRAW, WHEAT AND BARLEY.

These being consignments, I will sell as

Bedrock Prices for Cash.

TO DEPOSITORS

The British Columbia Land & Investment Agency, Ld.

(SUCCESSORS TO ALLSOP & MASON.)

In view of the low rate of interest given by the Dominion Savings Bank Department, and the restrictions imposed as to the amount to be deposited, this Company is now prepared to receive money on deposit, in large or small amounts, at interest at the rate of 5 per cent. per annum, and on favorable terms as to notice, etc.

The offices of the Company have been removed to 40 Government street, the premises lately occupied by the Telegraph Company.

Dec. 30.

NELSON TOWN LOTS

PRESENT PRICES WILL BE ADVANCED AFTER 15TH JULY.

Choice Business and Residence Property for Sale

In the Town of Nelson, Kootenay District, the Mining and Business Centre of the Finest Mineral Portion of British Columbia. Communication by Rail and Steam Daily. Prices Reasonable and Easy Terms.

Lots for Sale at ROBSON, the Columbia River Terminus of the C. & K. Ry. (2 miles from Sproat's Landing.)

FIFTY DOLLARS TO TWO HUNDRED DOLLARS EACH.

uneil Apply to F. FLETCHER, Land Department C. & K. Railway, Nelson, B. C.

THE KOOTENAY COUNTRY.

More Strikes Made—The Silver King Sale—New Denver Lots.

From the Nelson Miner.]

The new Church of England building was opened last Sunday morning. Bishop Sillitoe is to pay Nelson another visit in the course of a week or two.

O. P. Garrison, who, with T. N. Burke and E. E. Coy, recently purchased the Blue Bird from Messrs. Thompson and Whittier, is in Nelson. Mr. Garrison is an old Cœur d'Alene miner, and in conversation says, if the Slocan ledges do not pinch out—as there is very little prospect of their doing—and if the lead, when sunk on is half as rich as the surface showings, that the Slocan country will be one of the richest mining districts in the world, and that there is nothing in the Cœur d'Alene to equal it. Mr. Garrison intends to start work at once on his claim.

Mr. Brown, of Nelson, experienced an extraordinary strike of good fortune while prospecting in the Slocan country. He had only been out two days when he happened to strike across a gulch somewhere in the neighborhood of the Noble Five group, from which the snow had only gone off a day or two before. This ground had been traveled over by hundreds of prospectors and the ground all round it was staked off in "snow locations." But it was left to Mr. Brown to walk into eight feet of solid galena which was cropping right out of the ground. He named his claim the Ruccan and sold out the same day for $2700 to a Mr. Wharton, who had been camped within 200 yards of the strike for some time. It was cheap enough.

The record of a power of attorney from Winslow Hall, Oscar Hall, Chas. Hall, John Hall, Thomas Hall, J. C. Cobaugh, William Miller, William White, Osner Oakes, William J. Oakes, W. Hamblin Oakes, Henry Oakes and Olive B. Oakes to Winslow Hall and John McDonald has been filed at the record office here. The instrument recites that the above parties do business as miners with Robert Day and Ebenezer Ramsay, and that whereas they and the said Robert Day and Ebenezer Ramsay have arranged and agreed to sell and transfer their said claims (the Silver King, Kootenai Bonanza, American Flag, Koh-i-noor, and Victoria) to a company formed in the city of Glasgow, Scotland, it is expedient and necessary that they should appoint proper persons to act in their behalf in reference to the said sale and transfer. They accordingly appoint Winslow Hall and John McDonald, whom the deed arms with most extensive powers.

The large party who left Nelson to attend the sale of lots in New Denver did not have the picnic, so far as weather goes, that they expected. The trail from Nakusp was in a bad shape from rain and progress across it slow, while the rain poured down overhead and soaked the clothes of the speculators, although it did not damp their enthusiasm for New Denver real estate. Some of the party made New Denver on Saturday, but the majority camped at the Halfway house, on the Nakusp trail, and made Slocan lake on Saturday. They found the camp at New Denver booming. The inrush of visitors and the enthusiasm over the latest mining developments in Slocan, combined to make things cheerful for everyone. At the sale on Wednesday prices ruled high. Only a hundred lots were sold and there were more than a hundred purchasers anxious to acquire them. The total receipts amounted to between $28,000 and $30,000. The highest price was paid by R. E. Lemon of Nelson, who gave $675 for a corner lot on the main street. The greatest good feeling was maintained among the bidders, and pioneers who had built cabins on lots were allowed to have them at the upset price. The same courtesy was extended to Eli Carpenter, after whom Carpenter creek was called and whose name the townsite bore for a long time. New Denver now takes its rank among the recognized towns in West Kootenay and it is by no means the least important.

Mineral claims recorded at Nelson—Annie McFarlane, situate two and a half miles southwest of Silver King, A. J. McFarlane locator; Valley of Achor, situate on Toad Mountain, adjoining Silver Tip, Edward Watts, locator; Mammoth, situate on west bank of Hall Creek, four and a half miles west of Silver King, A. J. McFarlane, locator; Montreal, situate on east bank of 49 creek, Edward Loomer and Adel Lanrier, locators; Coronet, situate on the headwaters of Rover Creek, J. E. Walsh, locator; Beatrice, north extension of the St. George, James Neelands, locator; Premier, situate on west bank of Eagle Creek, Joseph Bradshaw and George Wright, locators; Highland King, situate two miles southeast from Nelson, Peter Grant and Donald McCuaig, locators. Transfers—Newmarket and Forest, J. R. Cook to J. E. Boss, 10-48 interest; Democrat, J. R. Cook to J. E. Boss, whole interest.

E. C. Carpenter, the energetic and popular secretary of the Slocan Mining Exchange, is recovering from the effects of his cut foot, and has sold his pack train.

The rumor that a Chinaman in Nelson was suffering from smallpox is absolutely without foundation; the most searching enquiries have been made with the result that we can assure our readers that the rumor was a rumor and nothing more.

Negotiations which have been pending for the sale of the Lucky Jim consummated Wednesday in the purchase of that claim by Dr. E. C. Kilbourne of Seattle for $41,000. The doctor left for Seattle on Thursday morning, but expects to return shortly to work the claim. Before leaving Kaslo he offered $2000 towards the construction of a wagon road into the mining country.

Mineral claims recorded at Ainsworth—Crala, situate on Whitewater creek, Kaslo, Matt Oleto, locator; Small Girl, situate at Fish lakes, E. C. Robbins, locator; Violie, situate on Spring creek, Kaslo, D. Sullivan, locator; Hamilton, situate on Spring creek, Kaslo, F. E. Jones, locator; Woodberry, situate on Woodberry creek, J. R. Brett, locator; Aspen, situate on Whitewater creek, Thomas Martin, locator; White Elephant, situate on Jackson creek, Patrick Murray, locator; Black Prince, situate on Canon creek, D. McMillan, locator; Lakeside, situate at Fish lakes, John Keen, locator; Bell, situate on Jackson creek, E. H. Davidson, locator; Sir Charles, situate on Jackson creek, Charles Clyde, locator; Alice No. 3, situate on Quartz creek, W. H. Morrell, locator; Emma, situate on Quartz creek, Thomas Michigan, locator; Zuni, situate on Spring creek, L. R. Lindsay, locator; Silver Glance, situate at Bear lake, E. Erickson, locator; Summit Queen, situate at Bear lake, T. C. Russell, locator.

A number of specimens of gold were exhibited in Kaslo from Fry Creek and Duncan River during the past week.

There are so many purchases going on and strikes are so frequent that Mr. Bryan, the assayer at Kaslo, is kept busy assaying night and day.

The Monte Christo on Bear Creek is looking well. Two and a half feet of solid galena has been uncovered, assaying 100 ounces in silver and 72 ounces lead.

Mr. Kemp, proprietor of the mineral springs near Kaslo, made his first shipment of mineral water Thursday morning to Nelson and Pilot Bay. He says that the demand already exceeds his present limited means of supply.

K. D. C., is the best known remedy for dyspepsia. Ask your druggist for it, or apply to Beckwith, Thompson & King, agents for B. C. *

BREAKING A MULE.

The Deacon Was Bound to Do It Even if It Floored the Church.

From the Detroit Free Press.]

A well-known doctor of divinity had in his congregation, when he had a charge in a country town, a most determined old fellow, who seemed to be quite zealous in the good work, but on Sunday he did not appear at church, and for three successive Sundays the preacher noticed his absence and then went to see him. He found him at home in his usual health and spirits, and after some general talk he came to the object of his visit.

"You haven't been to church lately, Brother Ball," he said.

"No," confessed the brother.

"You are falling from grace, I fear."

"Mebbe I am, parson."

"Why, my dear friend," exclaimed the preacher, "how does that happen?"

The erring brother braced up and his face grew hard and firm.

"You know that mule colt I bought?" he said.

"Yes."

"Give a $100 for him?"

"Yes."

"Not wuth a hooter unless he is broke?"

"No."

"Well, I undertook to break him."

"Yes."

"And I found out that I couldn't break him and be a Christian at the same time, and, parson, I'll break that mule if I never get to the New Jerusalem."

Naturally, the good man was greatly shocked, but he couldn't help admiring the zeal of his brother, and when he saw him at church the next Sunday he concluded that Providence had come to the rescue and showed the mule the error of his way.

BRIEF LOCALS.

One Day's Doings in City and Province Briefly Related.

A 1 shaving materials at Fox's.

Try the Boston cream toast, at the Dairy Kitchen. *

Fine fishing tackle at Fox's, 78 Government street.

Genuine Boston baked beans at the Dairy Kitchen to-day. *

Get prices from Victoria Lithograph Company for lithograph work before placing your orders.

Pipe Smokers.

You may be satisfied with the brands of tobaccos you have been using for years. Grant it; that you are satisfied. As there is always room for improvement, we ask you to try our OLD CHUM PLUG, or CUT smoking tobacco; we believe you will be BETTER satisfied. In any case, a trial won't hurt you. m-w-s

Home-made pastry and apple dumplings at the Dairy Kitchen. *

Phœnix Lager Beer.

NEW ADVERTISEMENTS.

JAMES MORTIMER,

AUCTIONEER.

Will resume business on Monday, August 1st, at his auction rooms corner of View and Broad. j30-1t

RUPTURE!

SEELEY'S
Hard Rubber Trusses,
Elastic Trusses,
Surgical Bandages
and Shoulder Braces

A FULL LINE IN STOCK.

COCHRANE & MUNN
PRESCRIPTION DRUGGISTS
Corner Yates and Douglas Sts, Victoria, B.C
P.O. Box 4 je22

Highest of all in Leavening Power.—Latest U. S. Gov't Report.

Royal Baking Powder

ABSOLUTELY PURE

Dairy Kitchen opens to-day at 11 o'clock.

Phœnix Lager Beer.

BIRTH.

DUTTON—In Victoria on the 29th of July, the wife of Mr. Arthur Dutton, 46 Victoria Crescent, of a daughter.

MORTIMER—In this city on the 30th inst., Mrs. James Mortimer of a daughter.

DIED.

DUTTON—In this city on the morning of the 30th inst., the wife of Arthur Dutton, a native of Dover, Eng., aged 29 years.

The funeral will take place to-morrow, Sunday, at 3 p.m. from the residence, 46 Victoria Crescent.

NEW ADVERTISEMENTS.

STANLEY HOUSE

GENERAL DRY GOODS

55, 57, 59 Douglas Street
Corner of Fort.

In consequence of the extreme depression of business during the past month we shall continue our Sale for a further

30 DAYS

and shall add a few further lines to

OUR BARGAINS.

Sateens reduced to 12½ and 15c.
Cream Table Damask reduced to 15, 30 and 40c.
Black Silk Warp Henriettas, 75c to $1.35.
Colored Bedford Cords reduced to 50c.
Blouses from 50c up.

JACKETS, MANTLES, CAPES, DUST CLOAKS, Etc., Etc.

All at immense reductions.

NOTE THE NEW ADDRESS:
Corner of Douglas and Fort streets, next door to Balmoral Restaurant.

W. S. HAMPSON & CO.

Barnett AND Fils

OLD BRANDY

Thoroughly Matured in Wood

Recommended by the Medical Profession

ASK FOR IT.

WALTER R. WONHAM & SONS,
MONTREAL.
Successors to Henry Chapman & Co.
Sole Agents for the Dominion.
jy20&23

CLARENCE HOTEL

Corner of Yates and Douglas Streets.

This very excellent Hotel is now prepared for the reception of guests. Suites of rooms can be set apart for families and single rooms for separate visitors. Young men desiring well-appointed rooms without board can be well accomodated.

W. JONES, Proprietor.
July 30-tf

TO ALASKA.

C.P.N. COMPANY'S

SS. "ISLANDER"

Captain Irving.
Will leave Victoria at 8 a.m.

ON TUESDAY, AUGUST 2

Calling at all points of interest in British Columbia, and at Sitka and Muir Glacier in Alaska. Also taking passengers and freight for local points.

FARE FOR ROUND TRIP, $95.

The company reserves the right of changing this time table, at any time, without notification.
JOHN IRVING,
jy28-id Manager.

GRAND CLOSING OUT SALE

... AT THE ...

Montreal : Clothing : House

152 GOVERNMENT STREET.

$15,000 Stock will be Sold at 75c. on the $1.00

MEN'S YOUTHS' and BOYS' CLOTHING

GENT'S FURNISHING GOODS, HATS AND CAPS, ETC.

Come and See the Stock and be convinced that it is a Genuine Sale. We mean what we say.

DO NOT DELAY BUT COME AT ONCE

As the Stock Must be Sold at Short Notice.

... FIRST COME, FIRST SERVED. ...

J. MARYMONT, - PROPRIETOR.

DALBY & CLAXTON

Have For Sale on Building Society Plan of Payment

$1600—Nice cottage (7 rooms) Belton avenue.
$3000—New cottage (8 rooms) Pandora street.
$3500—Two-story modern residence, Richmond street.
$3750—Two-story modern residence (9 rooms) Chatham street.

Also Building Lots on Fort, Menzies, Kingston and Superior Streets, all near the Centre of City.

AGENTS FOR
The British Columbia Fire Insurance Company.
The Alliance Assurance Company (Fire).
The Great West Life Assurance Company.
The Yorkshire Guarantee and Securities Corporation, Ld.

(The latter Corporation lends money on first mortgage, repayable by monthly instalments over periods of five to eight years. Pamphlet of Rules upon application.)

BANK OF BRITISH COLUMBIA.

(Incorporated by Royal Charter, 1862.)

CAPITAL PAID UP.....£600,000 $2,000,000.
RESERVE FUND.....£245,000 $1,225,000.

HEAD OFFICE: - - - - - 60 LOMBARD STREET, LONDON, ENGLAND

BRANCHES:

IN BRITISH COLUMBIA—VICTORIA, VANCOUVER, NEW WESTMINSTER, NANAIMO, KAMLOOPS AND NELSON.

IN THE UNITED STATES—SAN FRANCISCO, PORTLAND, SEATTLE AND TACOMA.

Agents and Correspondents in Canada and the United States:

Bank of Montreal, Canadian Bank of Commerce, Imperial Bank of Canada; Bank of Montreal, New York and Chicago.

SAVINGS BANK DEPARTMENT Deposits received from $1 upwards, and interest allowed (present rate) at 4 per cent. per annum.

Gold dust purchased and every description of Banking business transacted.

NELSON, Kootenay Lake, B.C. This branch is now open for business.

Victoria, B.C., April 4, 1892. ap7-1yr W. C. WARD, MANAGER.

SUMMER SHOES.

We have just received a fresh supply of

TAN SHOES
CANVAS SHOES
TENNIS SHOES

in ladies', gents', boys', and girls'. Also beautiful lines LADIES' OXFORDS in Cloth Top, Kid, Dongola, etc. Ladies' Cloth Top Button. Owing to delay in arriving we have determined to sell at away down prices.

CALL EARLY.

Carmichael & Paterson

35 Johnson Street.

F. G. RICHARDS, Jr.

REAL ESTATE AND FINANCIAL BROKER.

Agent Union Fire Assurance Society of London, Eng.

Eighteen fine Lots on Michigan, Powell and Toronto streets, the very best residential property in James Bay. Reasonable prices and liberal terms.

Lots in Fernwood, Saanich Road, Work Estate, Spring Ridge and Victoria West. Some good buys in City Lots.

Tenders will be received by the undersigned up to June 5th next for that magnificent homestead property known as

STEVENS' FARM AND HOTEL (Westwood Farm)

on the Saanich Road, containing 950 acres, more or less, being Sections 63, 64, 75, 76, 77, 91, 102, 103, 105, 106, 107, Lake District.

There are 150 acres under thorough cultivation. A magnificent orchard of about 1000 fruit trees, all bearing. Two-story Hotel and license. Barns, sheds and all kinds of outhouses. There is a living spring stream of water running through the property.

The above magnificent piece of property can be bought on the following easy terms:—One-third cash, one-third two years, one-third five years, at 7% interest.

F. G. RICHARDS, Jr. - - 51 Yates Street.